

EXISTING GROUND FLOOR PLAN 1:50

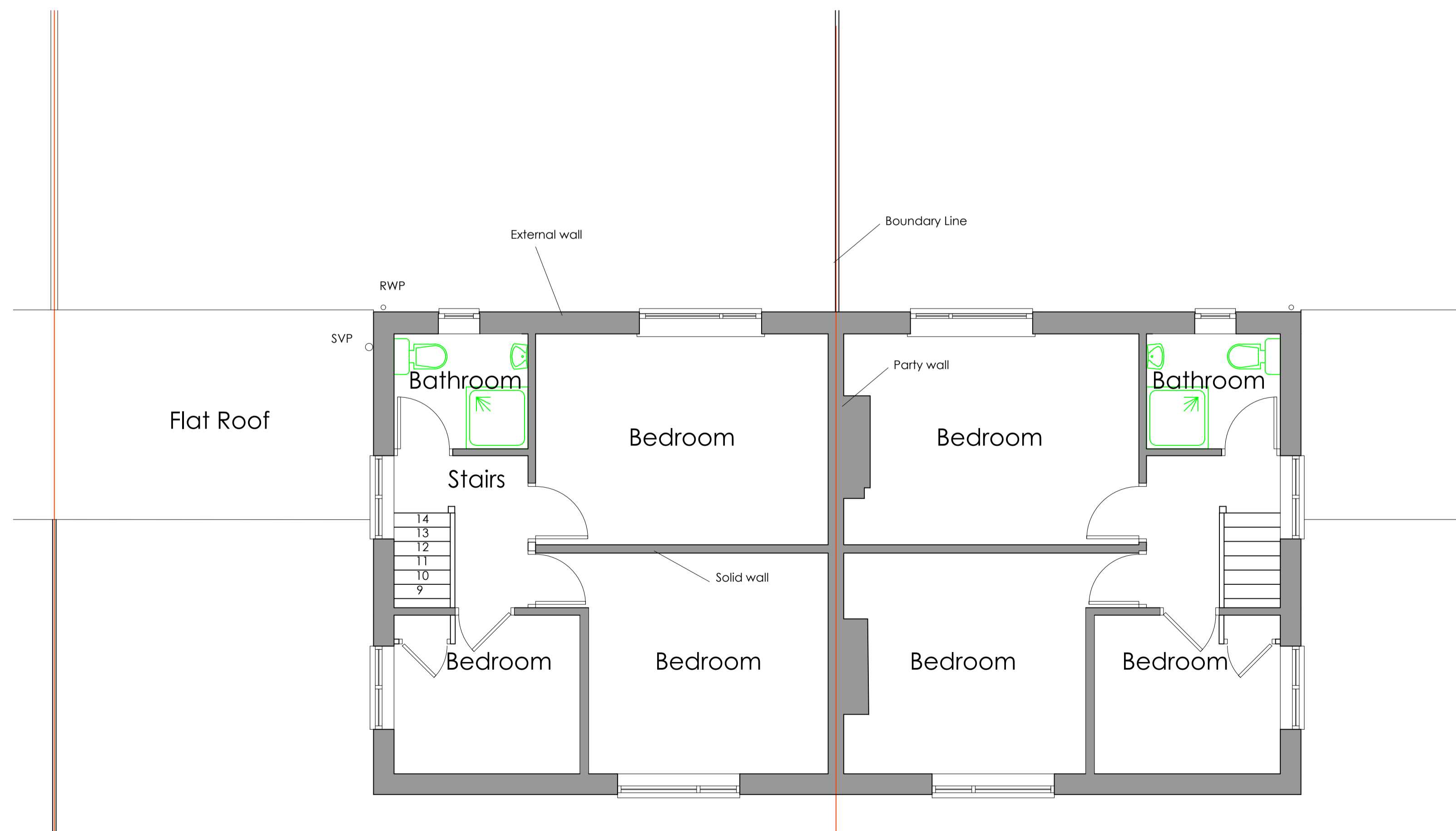

EXISTING BLOCK PLAN 1:500

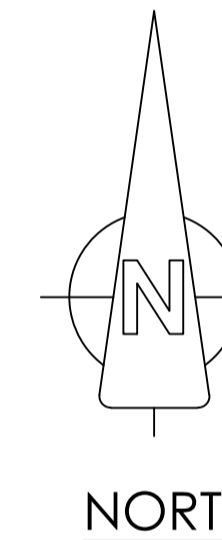

EXISTING FIRST FLOOR PLAN 1:50



LOCATION PLAN 1:1250

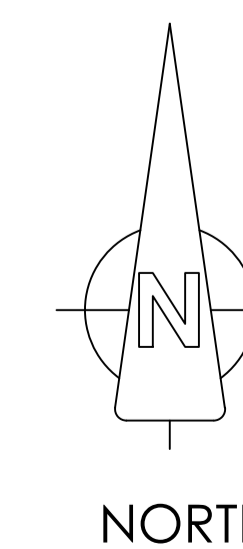

• NOTES

1. Refer to:

ORIGINAL DRAWING SIZE A1

1.2m @ 1:20 3.0m @ 1:50
6.0m @ 1:100 12.0m @ 1:200
30.0m @ 1:500 75.0m @ 1:1250

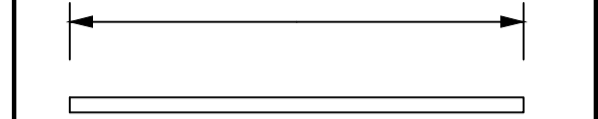

SCALE BAR

Issue	Details	By	Date
H	Alterations	RE	Sept 23
G	Alterations	mr	Sept 23
F	Alterations	re	Sept 23
E	Alterations	re	Aug 23
D	Rear Extension Reduced	re	June 23
C	Alterations	cle	June 23
B	Alterations	cle	June 23

• CLIENT

Mr. G. Clements

• JOB LOCATION

2 Council Houses, Field Road, Whiteshill, Stroud

• TITLE

PROPOSED EXTENSION

Existing Survey, Plans

All dimensions to be checked on site
This drawing is COPYRIGHT

MDHP
Consulting Civil & Structural Engineers

52 High Street Stonehouse Glos GL10 2NA
Telephone: 01453 824551 Fax: 01453 828624
email: consult@mdhp.co.uk
website: www.mdhp.co.uk

• DRAWN MR • SCALE 1:50,
• DATE Apr 23 1:500, 1:1250

• DRAWING No.
21864/1H