

EXISTING GROUND FLOOR PLAN

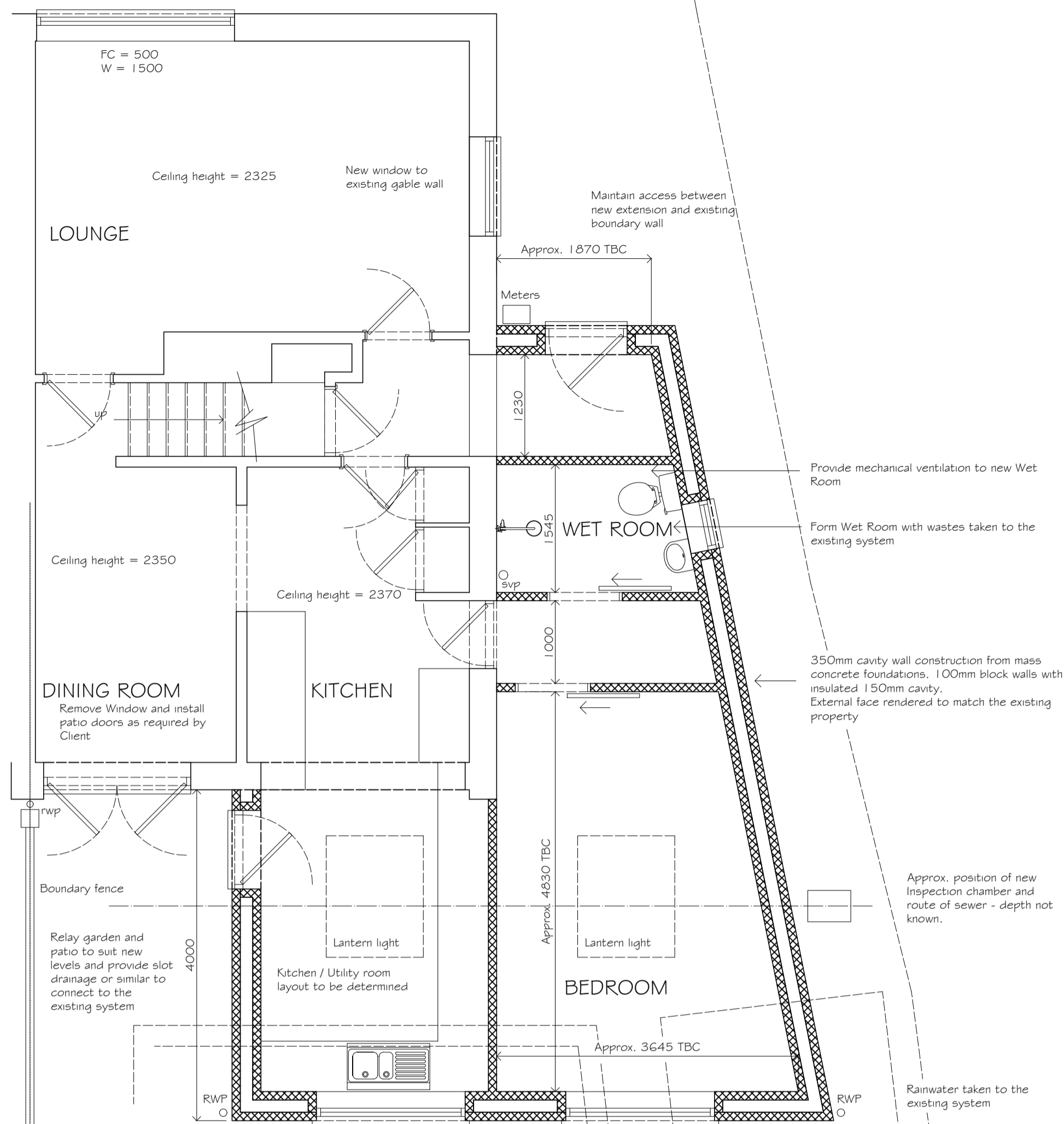

PROPOSED GROUND FLOOR PLAN

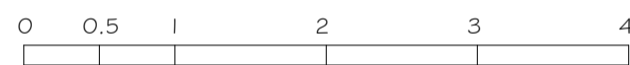
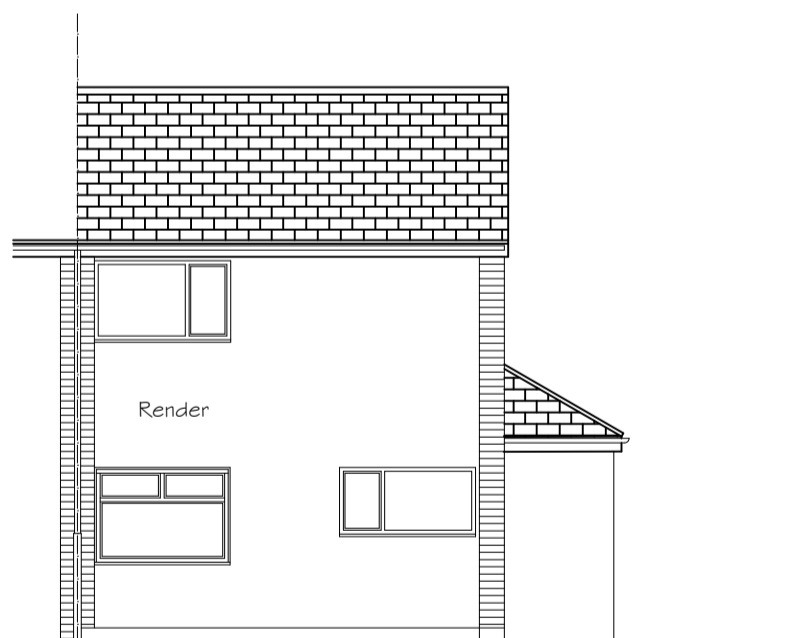

EXISTING REAR ELEVATION

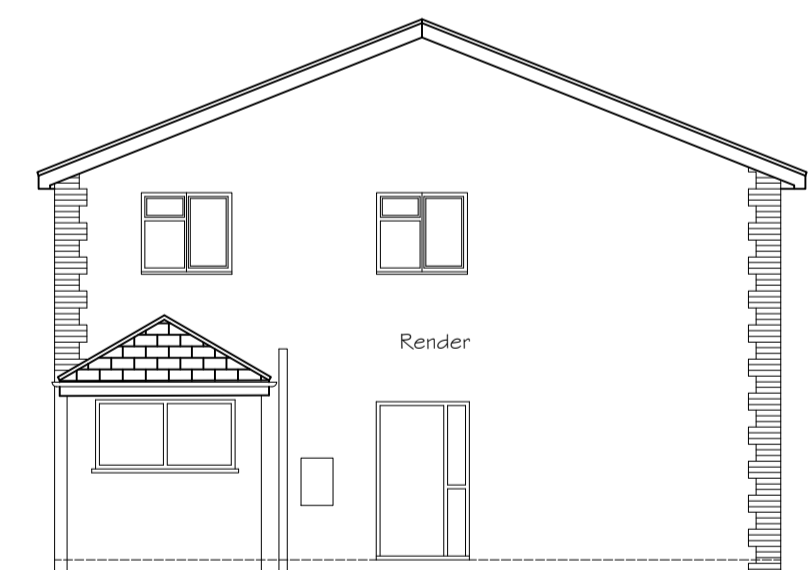
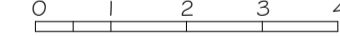

EXISTING SIDE ELEVATION

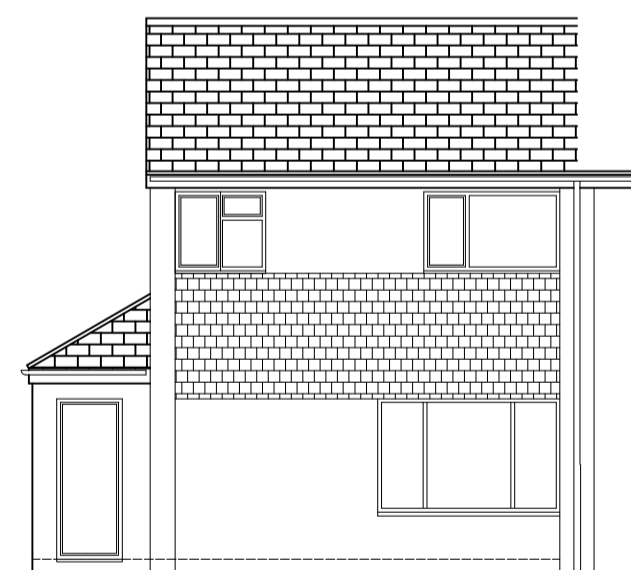
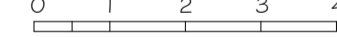

EXISTING FRONT ELEVATION

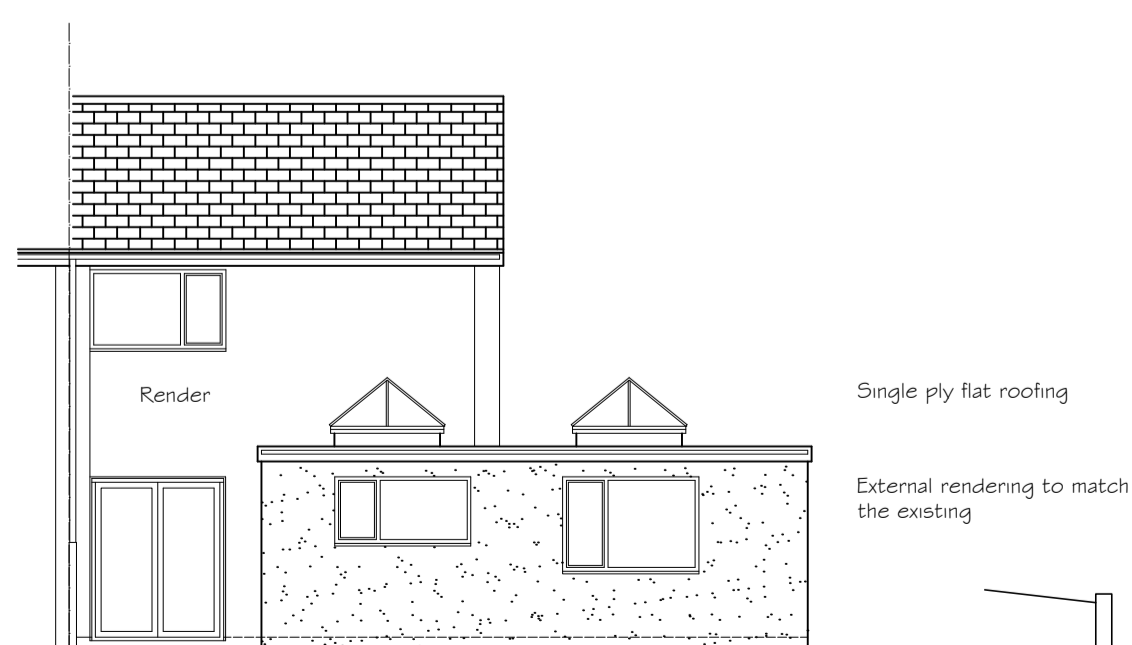
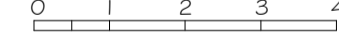

PROPOSED REAR ELEVATION

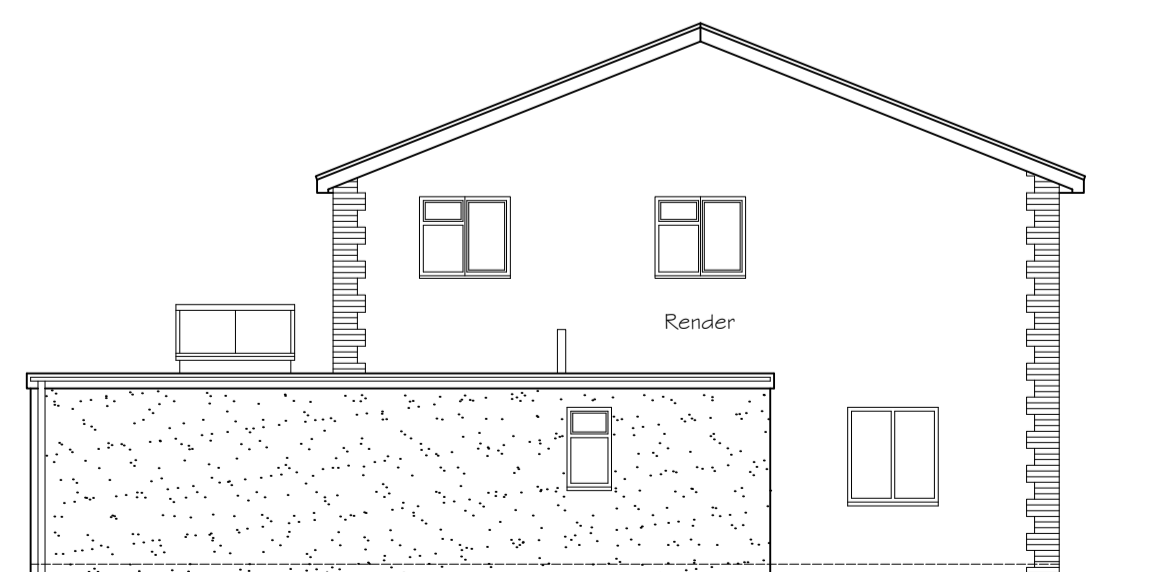
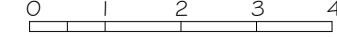

PROPOSED SIDE ELEVATION

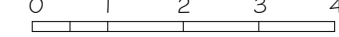

PROPOSED FRONT ELEVATION

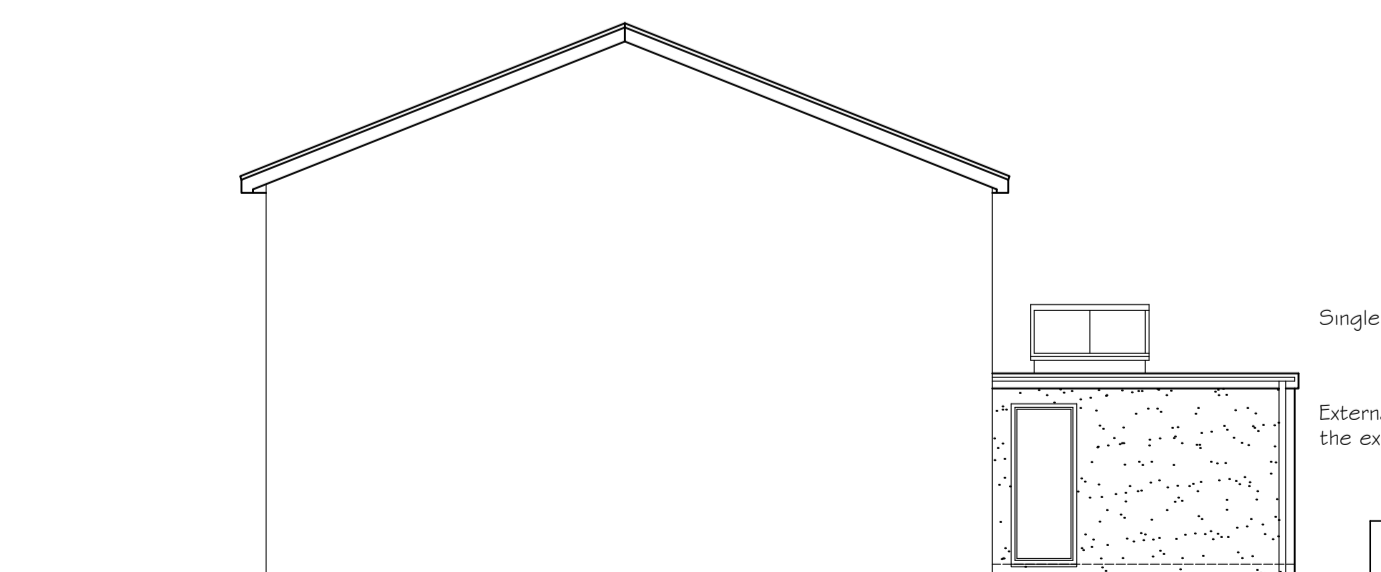
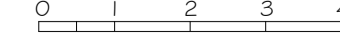

PROPOSED SIDE ELEVATION / SECTION

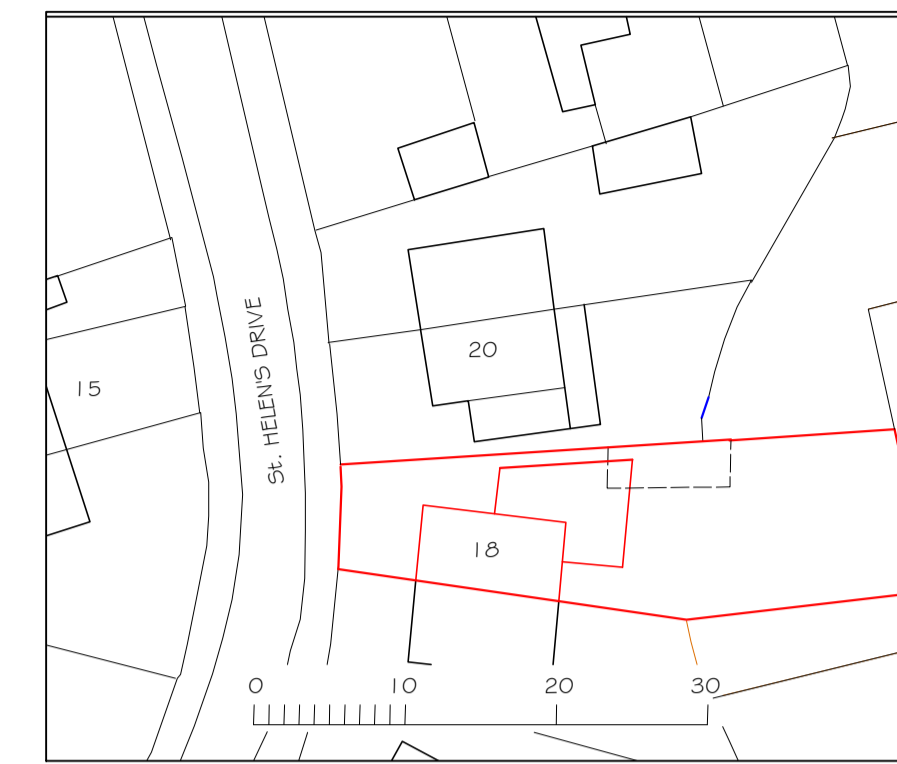
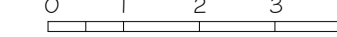

PROPOSED SITE BLOCK PLAN

1:500 @ A1

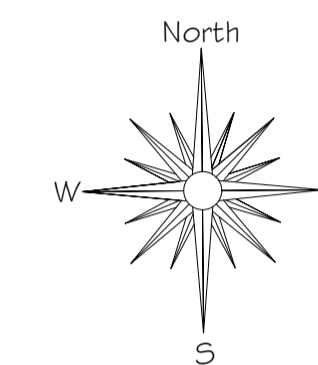

Notes:
The contractor is to verify all building and site dimensions prior to commencement of works or preparation of 'shop' drawings. This drawing and the building works depicted are COPYRIGHT of A R Reed Surveying Services Ltd. and may not be reproduced except by written permission.
Responsibility is not accepted for errors made by others in scaling from this drawing. All construction information should be taken from figured dimensions only. All new works to comply with current Building Regulation Approved Documents

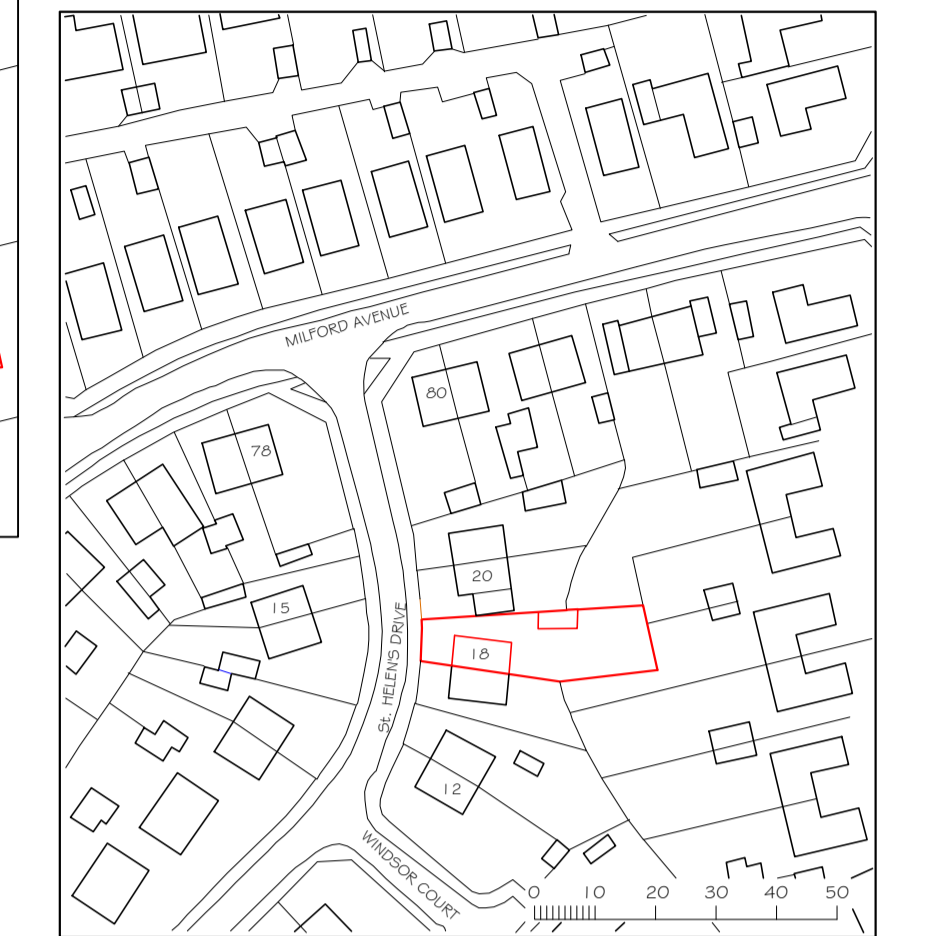

SITE LOCATION PLAN

1:1250 @ A1



EXISTING SITE BLOCK PLAN

1:500 @ A1

rev	date	description
B	Sept. 2023	Notes added and amended for Client
A	Sept. 2023	Amended for Client

project address
18 St. HELEN'S DRIVE
Wick
South Gloucestershire. BS30 5PS

drawing title
EXISTING & PROPOSED GROUND FLOOR PLAN and ELEVATIONS

job no.	drawing no.	revision
3699/01	01	B
scale	drawn	date
1:50, 1:100 @ A1	A R Reed	Aug. 2023

A R REED SURVEYING SERVICES LTD.
64 FINCH ROAD, Chipping Sodbury,
South Gloucestershire. BS37 6JE
Mob: 07712 867 000, email: alan@reedsurveying.co.uk

A R REED