

EXISTING ROOF PLAN

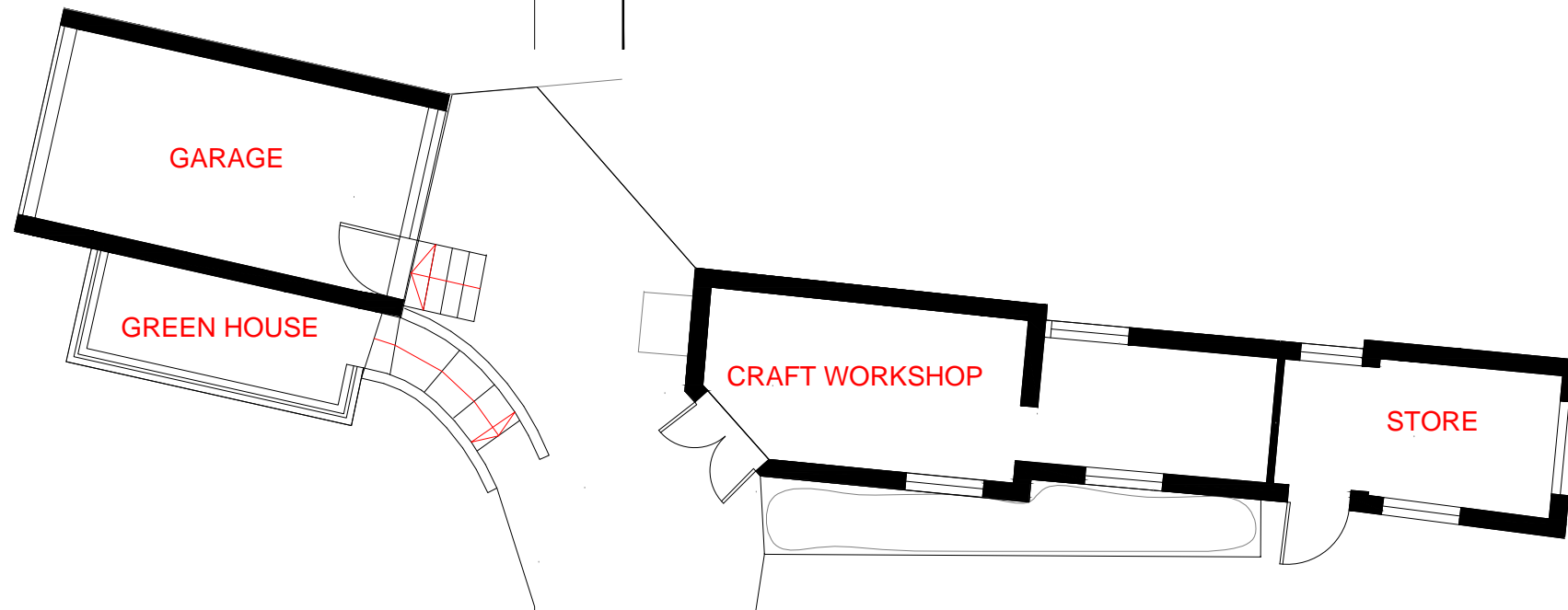

EXISTING FLOOR PLAN  
OUT OUTBUILDINGS



REVISION

DATE	REV.	DESCRIPTION	DRAWN BY	CHD	AUTH.

THE ARCHITECT SHALL OWN THE COPYRIGHT IN THE ORIGINAL WORK PRODUCED IN THE PERFORMANCE OF THE SERVICES AND GENERALLY ASSERTS THE ARCHITECT'S MORAL RIGHTS TO BE IDENTIFIED AS THE AUTHOR OF THIS WORK. NO PART OF ANY DESIGN BY THE ARCHITECT MAY BE REGISTERED BY THE CLIENT WITHOUT THE THE CONSENT OF THE ARCHITECT IN WRITING. THE DRAWING MAY NOT BE USED FOR REPRODUCTION OF THE DESIGN FOR ANY PART OF ANY EXTENSION OF THE PROJECT, AND/OR FOR ANY OTHER PROJECT EXCEPT ON PAYMENT OF A LICENSE FEE AGREED OR SUBSEQUENTLY AGREED. THE ARCHITECT SHALL NOT BE LIABLE IF THE DRAWING IS MODIFIED OTHER THAN BY OR WITH THE CONSENT OF THE ARCHITECT OR USED FOR ANY PURPOSE OTHER THAN THE PURPOSES FOR WHICH IT WAS PREPARED. IF AT ANY TIME THE CLIENT IS IN DEFAULT OF PAYMENT OF ANY FEES OR OTHER AMOUNTS PROPERLY DUE, THE ARCHITECT MAY SUSPEND FURTHER USE OF THE LICENSE ON GIVING 7 DAYS' NOTICE OF THE INTENTION OF DOING SO. NO DIMENSIONS TO BE SCAL ED FROM THIS DRAWING. THE ARCHITECT MUST BE INFORMED OF ANY DISCREPANCY ON THE

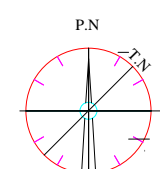

CLIENT ADDRESS  
Mr Nagi  
HOMEWOOD  
FARM LANE  
LOUDWATER

SITE ADDRESS  
Mr Nagi  
HOMEWOOD  
FARM LANE  
LOUDWATER

CLIENT NAME:  
Mr Nagi

PROJECT :  
EXTENSION

DRAWING TITLE:  
LAYOUTS

AUTHORIZED BY  
Mr Nagi

DESIGNED BY:  
A.M.MERI

LOCATION  
THREE RIVERS

DATE  
DEC 2018

DATE  
JAN 2018

DRAWING STATUS