

DO NOT SCALE EXCEPT FOR PLANNING AND BUILDING REGULATION PURPOSES

GENERAL NOTES

LIGHTING :- ALL LIGHTING TO BE POSITIONED TO AVOID DIRECT GLARE ON THE EYES OF THE USER AND UNWANTED REFLECTIONS FROM THE SCREEN OR OPERATING FEATURES. GLARE FROM LIGHTING TO BE AVOIDED.
SIGNAGE :- ALL SIGNAGE TO CONFORM TO BS 8300:2001 SECTIONS 9.2.2 LOCATION & DESIGN OF SIGNS & INFORMATION AND 9.2.3 VISUAL SIGNS.
 ALL NEW GLAZING CONFORMS TO BS 6206.
 ALL ELECTRICAL WORK CONFORMS TO BS 7671.

IT IS ASSUMED THAT ALL PRELIMINARY WORKS CARRIED OUT / CONTRACTED BY THE SITE OWNER (SHOULD THEY BE REQUIRED BY THE PROJECT) ARE COMPLETED IN ACCORDANCE WITH CURRENT BUILDING REGULATIONS 2010 AND AMENDMENTS THEREAFTER

SITE NOTES

FLOOR CONSTRUCTION:

VINYL ON CONCRETE

REMOVE : EXISTING SHUTTER CURTAIN, FIT NEW GUIDE RAIL, ANGLE, BOX SECTION AND INSTALL NEW PART PUNCHED/PART SOLID LATH SHUTTER CURTAIN TO SPAN REMAINING WIDTH

REMOVE: EXISTING 3 X GLAZING PANELS AND MID-RAIL FROM ATM LOCATION

INSTALL NEW: BLACK ALUGLAZE PANELS, ATM-ENCLOSURE, ELECTRICS, PLINTH, ATM AND NON-ILLUMINATED DI-BOND SIGN

NOTES:

- NO ASBESTOS REG. - CSS TO ARRANGE SURVEY PRIOR TO WORKS COMMENCING

- PROPOSAL IS FOR ALUGLAZE PANEL AS A SHUTTER CUT-DOWN IS REQUIRED DUE TO DISTANCE OF CURTAIN FROM THE GLAZING PANEL - SHUTTER SURVEY REQUIRED

- PARKING RESTRICTIONS, 1HR MAX STAY NO RETURN WITHIN 1HR - FINES LIKELY

- ELECTRICAL SURVEY REQUIRED TO CONFIRM DEFECTS FOUND AT TIME OF SURVEY

- SHUTTER SURVEY TO CONFIRM FINAL REQUIREMENTS

WORK TO BE CARRIED OUT BY OTHERS

PROVIDE ACCESS TO ATM AND MAINS DB LOCATIONS ON DAYS OF ASBESTOS, ELECTRICAL SURVEYS AND AT INSTALL WORKS

RELOCATE: 1 X SECTION OF SHELVING WITH STOCK AWAY FROM ATM CORNER FOR FUTURE ACCESS

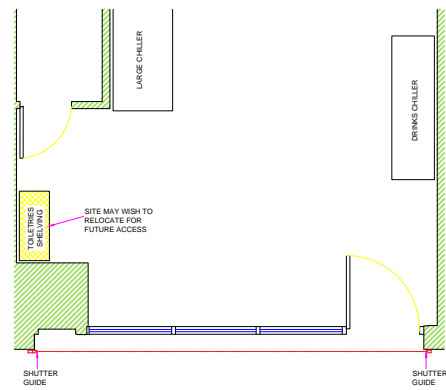

EXISTING (PART) PLAN

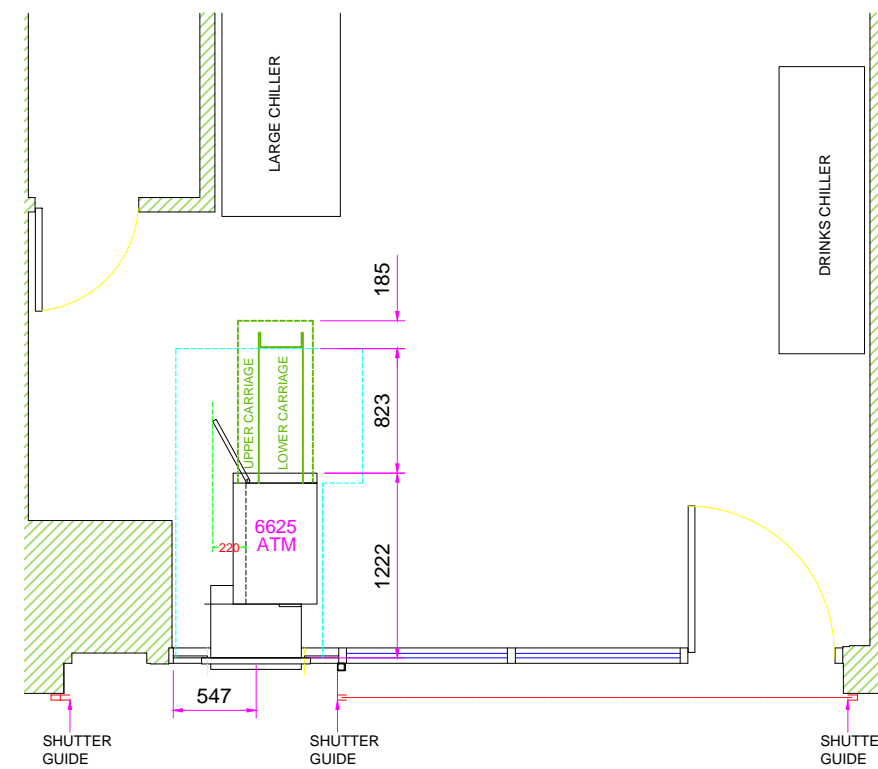

PROPOSED (PART) PLAN

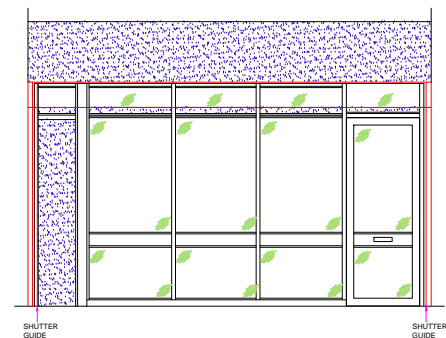

EXISTING ELEVATION

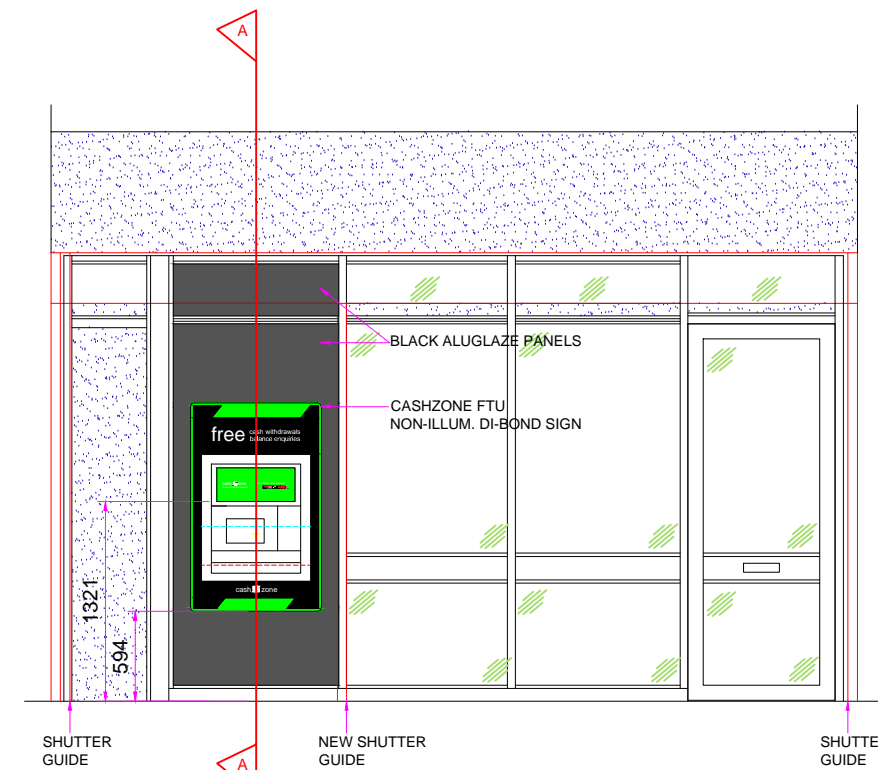

PROPOSED ELEVATION

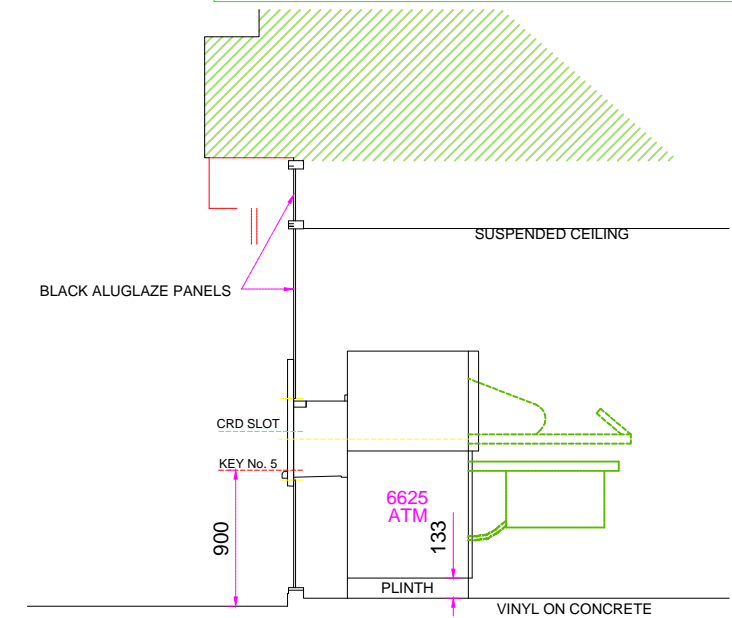

SECTION VIEW A-A

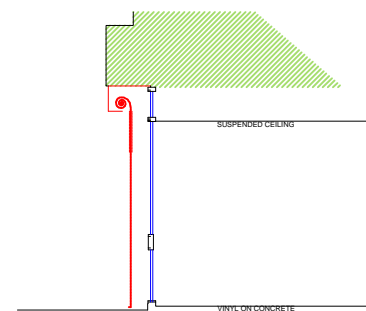

EXISTING SECTION VIEW A-A

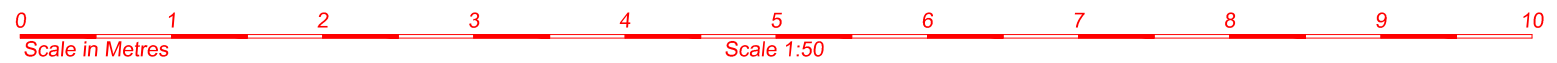
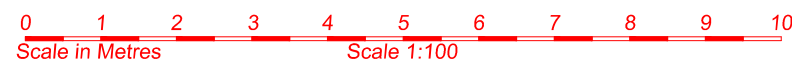

SITE ADDRESS
RUMNEY OFF LICENCE
822 NEWPORT ROAD
CARDIFF
CF3 4LH

TITLE PROPOSED AUTOMATED TELLER MACHINE (ATM) INSTALLATION FOR CASHZONE			
DRAWN KG	DATE 16/08/22	SCALE VARIOUS @A3	
REF/DRG No. E025325	SHEET	REVISION 01	

04					
03					
02					
01	ATM ENCLOSURE REMOVED AS PER KA EMAIL 24/08/22	24/08/22	KG		
REVISION	DESCRIPTION	DATE	BY	DATE	

drawing approval		
NAME:-		
POSITION:-		
DATE:-		
SIGNED:-		

