

B Existing top floor ledge - Elevation
1 : 20

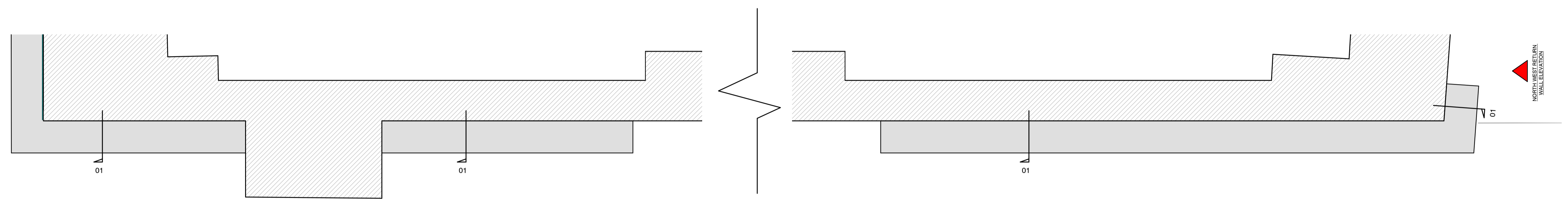

A Existing top floor ledge - Plan
1 : 20



E Existing Elevation - North West
1 : 100

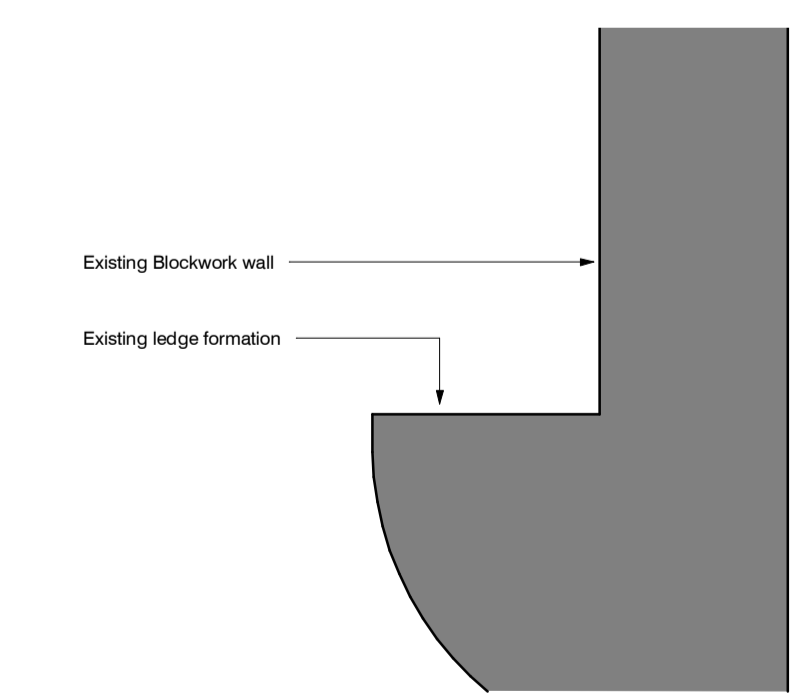

01 Existing Section Detail - Ledge
1 : 10

S2	P02	07/09/23	Issue for Listed Building Consent	
STATUS	REV	DATE	DESCRIPTION	REVISED BY
CLIENT				---
Legal & General				CHECKED BY

				ORIGINATOR NO
				153823

CONSULTANT
STRIDE TREGLOWN
www.stride-treglow.com © Stride Treglow Limited 2017
PROJECT
Hodge House Phase 2
114-116 St Mary Street

DRAWING TITLE
LBC Top Floor Ledge as Existing - Plans Elevations Details

SUITABILITY STATUS	SCALE
S1 : SUITABLE FOR CO-ORDINATION	As indicated @ A1
PROJECT ORIGINATOR ZONE LEVEL TYPE ROLE CLASS NUMBER	REVISION
153823-STL-XX-00-DR-A-01014	P02