

Westgate Street Elevation, Existing (prior to installation of security fencing)

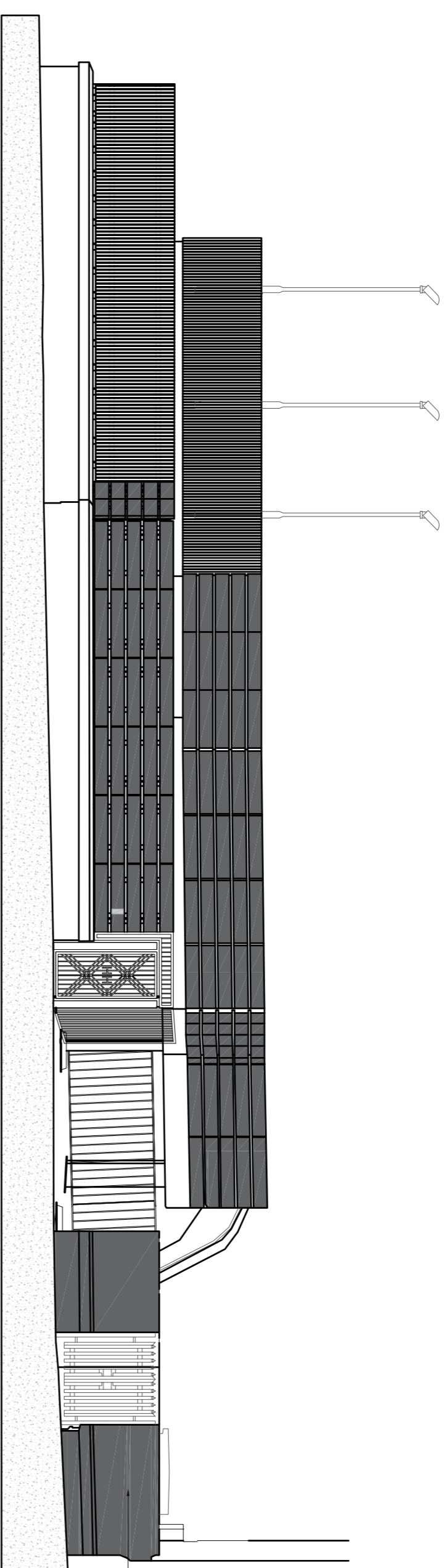

Guildhall Place Elevation, Existing (prior to installation of security fencing)

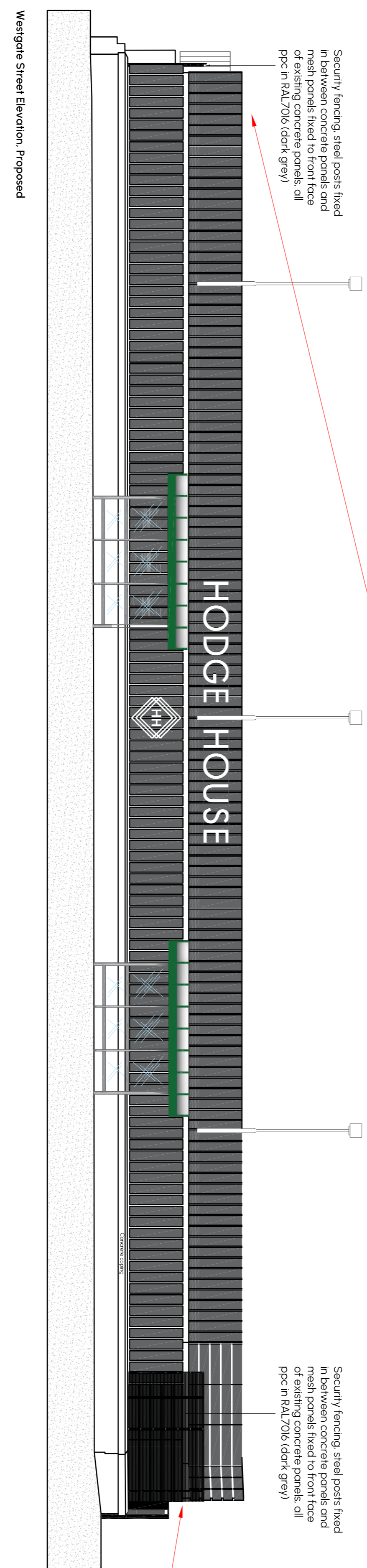

Westgate Street Elevation, Proposed

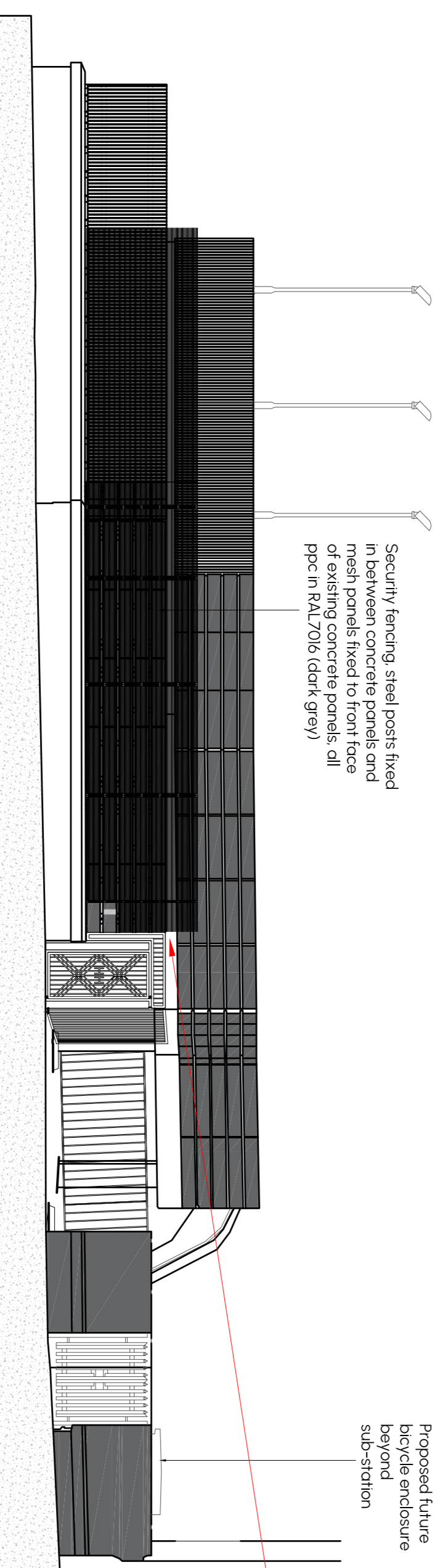

Guildhall Place Elevation, Proposed

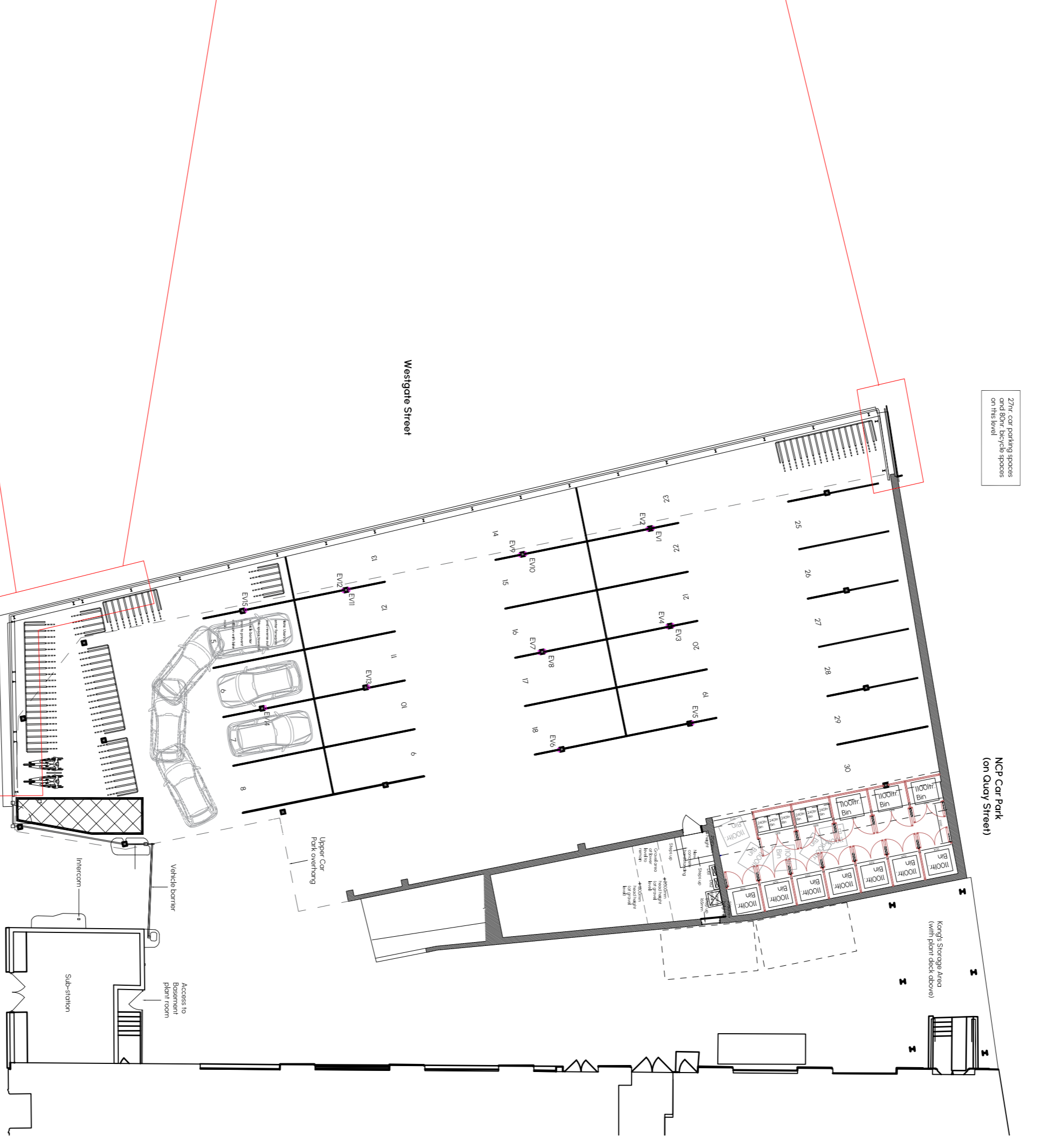

Plan View of Car Park (m/s)

Security fencing, steel posts fixed in between concrete panels and mesh panels fixed to front face of existing concrete panels, all ppc in RAL7016 (dark grey)

Security fencing, steel posts fixed in between concrete panels and mesh panels fixed to front face of existing concrete panels, all ppc in RAL7016 (dark grey)

Security fencing, steel posts fixed in between concrete panels and mesh panels fixed to front face of existing concrete panels, all ppc in RAL7016 (dark grey)

Proposed future bicycle enclosure beyond sub-station

Purpose:
There have been numerous thefts from the car park at Hodge House. Members of the public have been claiming responsibility for the thefts and the car park is the responsibility to increase security and provide a deterrent. A security fence is deemed an appropriate barrier to assist whilst also being conscious of the aesthetic effect on the works that have recently been carried out to elevate the appearance of the building, the car park and the surrounding area.

Specification:
4mm gauge ppc steel mesh panels, 2400mm high secured to posts fixed both in between and to the face of the existing concrete panels. All ppc in RAL7016 (dark grey).

Paramount

Client: Legal and General
Hodge House, 114-116 St Mary Street, Cardiff, CF10 1DY
Site: Car Park, Security Fencing
Title: 1100 @A1
Scale: CO2
Date created: 08.08.23
Revision: CO2
Drawn by: HB
Checked by: -

Drawing status: FOR INFORMATION
Suitability: S2
Drawing number: 19000-PAR-XX-00-DR4-900000