

Existing single ply membrane roof to be removed and replaced with a slate roof

Brown painted metal hopper (to match cladding) & black downpipe
 Stained timber superstructure & parapet cladding
 Stained timber windows & doors

Existing North Elevation
 Scale 1:100

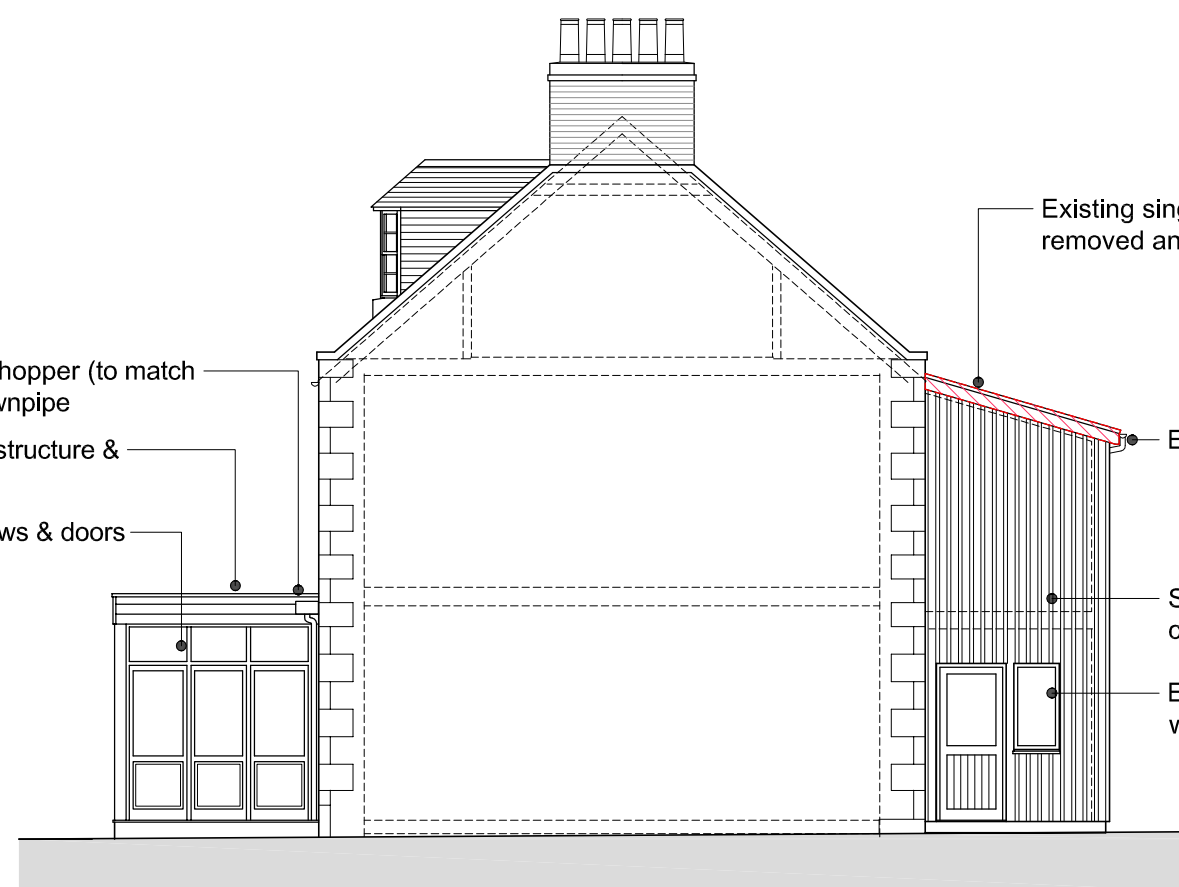

Existing single ply membrane roof to be removed and replaced with a slate roof

Existing black uPVC gutter & downpipe

Stained timber board on board cladding
 Existing white timber double glazed windows & doors

Existing South Elevation
 Scale 1:100

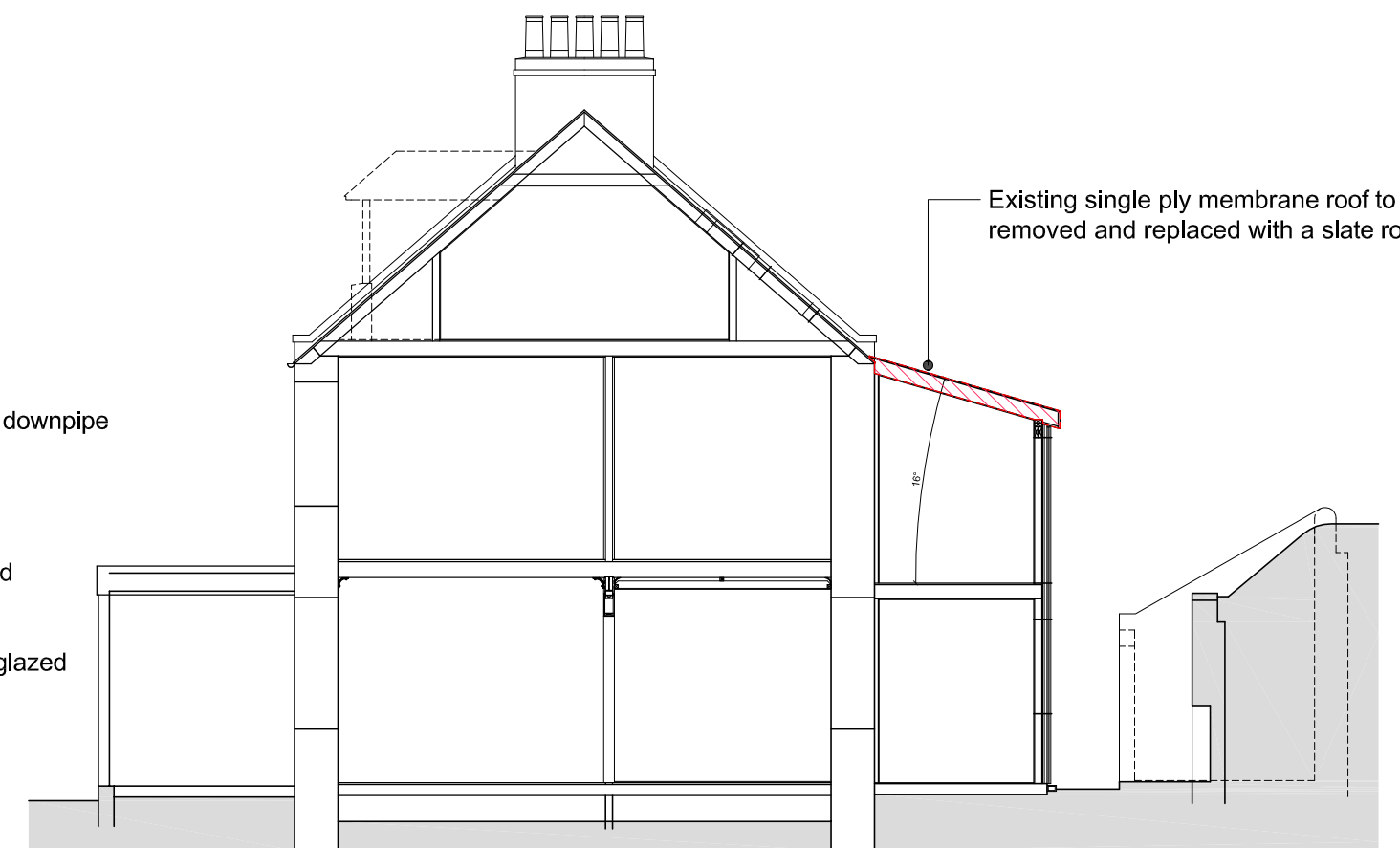

Existing single ply membrane roof to be removed and replaced with a slate roof

Existing Section A-A
 Scale 1:100



Existing Front Elevation

Stained timber superstructure & parapet cladding
 Stained timber windows & doors

Existing West Elevation
 Scale 1:100

No changes proposed



Existing single ply membrane roof to be removed and replaced with a slate roof

Existing black uPVC gutter & downpipe

Existing white timber double glazed windows & doors

Stained timber board on board cladding

Existing East Elevation
 Scale 1:100

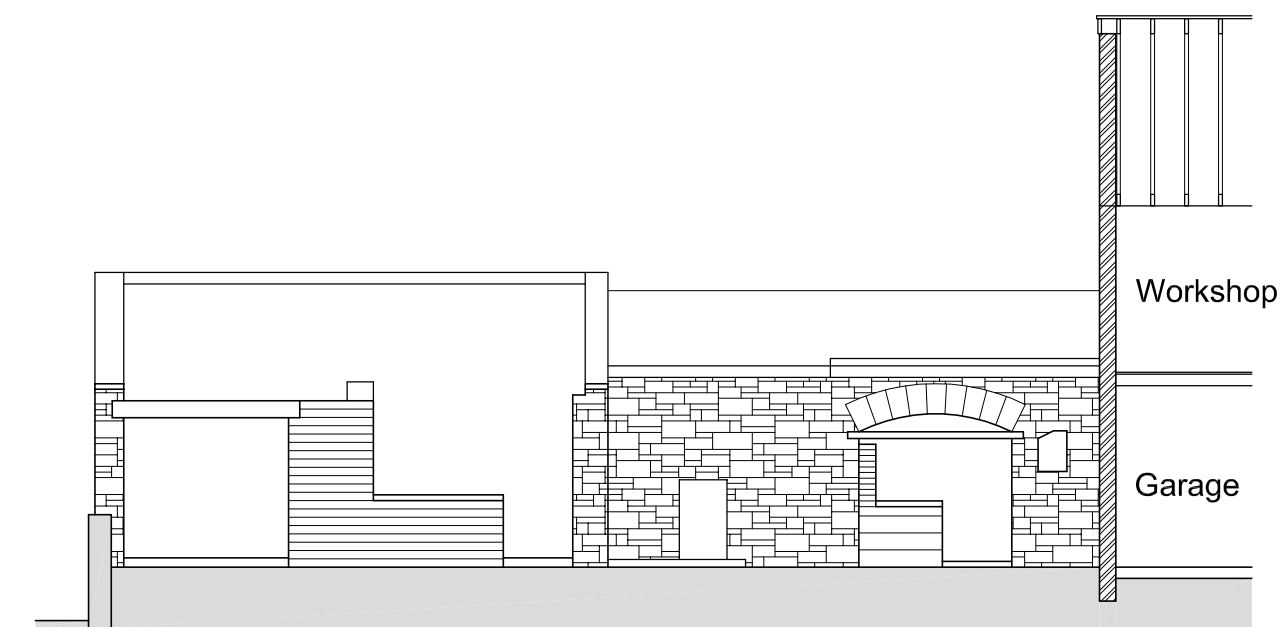

Workshop

Garage

Existing West Elevation to Rear
 Scale 1:100

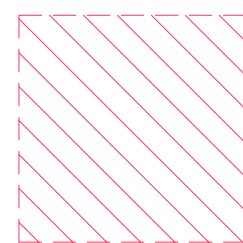

Hatch Denotes Dawkings

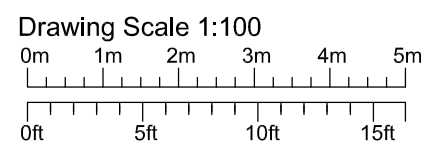

REV.	A	Notes on materials added to elevations	PG	05-10-23
			Init.	Date

Archid
 Architects Limited
 22 Riverside Road, Wormit
 Newport on Tay, Fife DD6 8LS
 Tel: 01382 542883
 info@archidarchitects.co.uk

JOB TITLE
 Internal Alterations at Douglas House
 Burnett Street, Auchenblae AB30 1WP
 CLIENT
 Mr & Mrs H Rothi
 DRAWING TITLE
 Existing Elevations & Section

SCALE
 1:100
 DATE
 Aug 2022
 JOB NUMBER
 426
 DRAWING NUMBER
 L(20)002

ORIGINAL
 A2
 DRAWN
 PG
 CHECKED
 PG
 REVISION
 A

© THE COPYRIGHT OF THIS DRAWING SUBSISTS WITH Archid Architects Limited