

1 Proposed Roof Plan
1 : 50

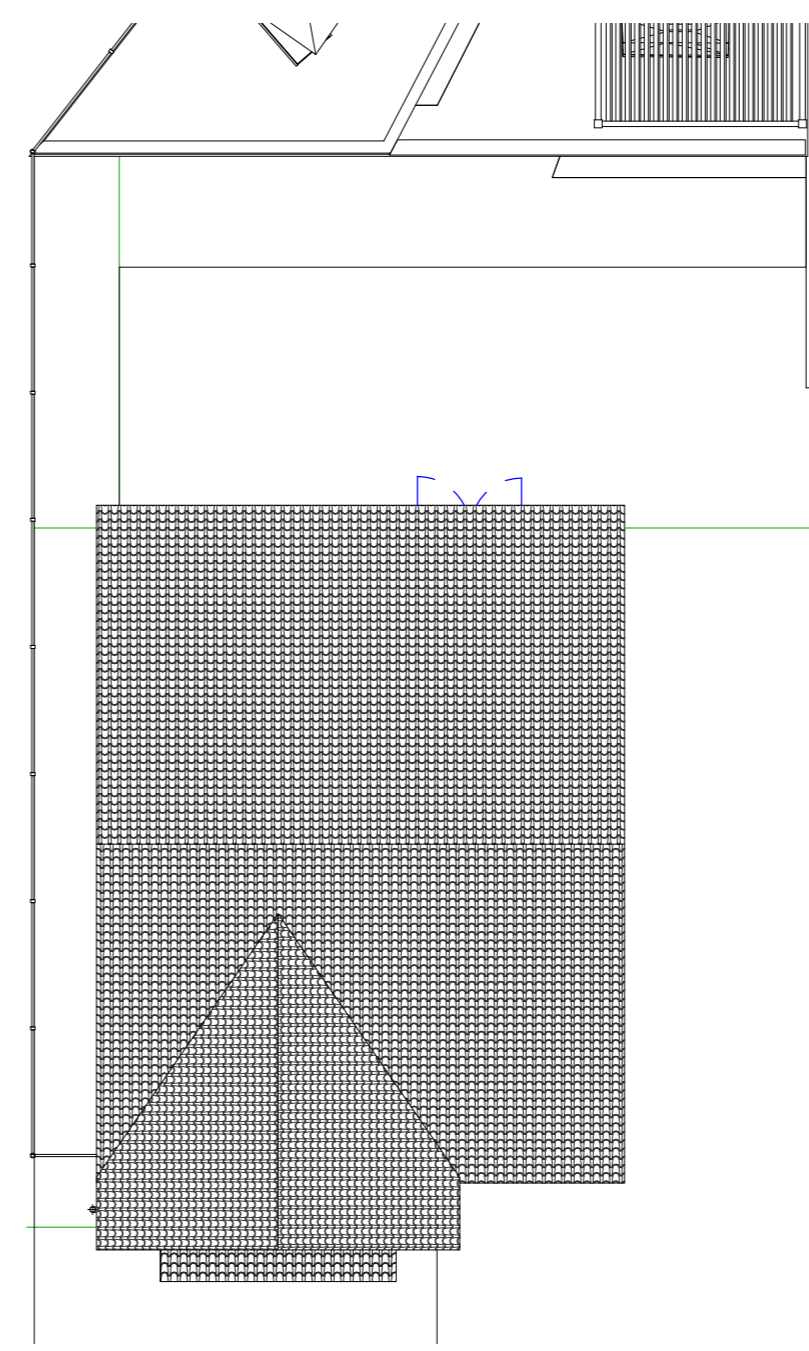

2 Existing Roof Plan
1 : 100

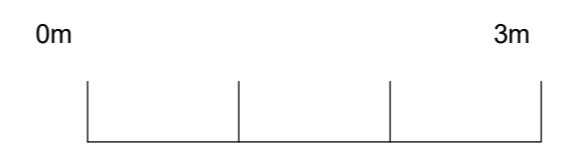

NO	DESCRIPTION	DATE
STATUS	PURPOSE OF ISSUE Planning Permission	

Belle Unique Ltd
40 Main Street, Kilsyth,
Glasgow, G65 0AQ
t: 01236 827 509
e: design@belle-unique.co.uk
w: www.belle-unique.co.uk



Project **Proposed Side and Rear Extensions**
51 Lochan Road, Kilsyth
G65 0ES

Title
Proposed & Existing Roof Plan

Client
Mr James Lang

DRAWN BY Author	CHECKED BY Checker	DATE June 23
SCALE (@A2) As indicated		PROJECT NUMBER 23-134
DRAWING NUMBER 134-04		REV