

RESPONSIBILITY IS NOT ACCEPTED FOR OTHERS SCALING DIRECTLY FROM THIS DRAWING. DO NOT SCALE FROM THIS DRAWING. USE WRITTEN DIMENSIONS ONLY.

0m 2.5 5 7.5 15 ORIGINAL SHEET SIZE A1
1:250

KEY PLAN



THIS DRAWING IS PRODUCED FOR USE IN THIS PROJECT ONLY AND MAY NOT BE USED FOR ANY OTHER PURPOSE. M. A. CAD SERVICES ACCEPT NO LIABILITY FOR THE USE OF THIS DRAWING OTHER THAN THE PURPOSE FOR WHICH IT WAS INTENDED IN CONNECTION WITH THIS PROJECT AS RECORDED IN THE 'PURPOSE FOR ISSUE' AND 'FILE STATUS CODE'.

THIS DRAWING MAY NOT BE REPRODUCED IN ANY FORM WITHOUT PRIOR WRITTEN AGREEMENT OF M. A. CAD SERVICES.

Notes:

- Produced on 12 September 2023 from the Ordnance Survey National Geographic Database and incorporating surveyed revision available at this date.
- This map shows the area bounded by 593491 337424, 593633 337424, 593633 337566, 593491 337566, 593491 337424.
- Crown copyright and database rights 2023 OS 100054135.
- Supplied by copla ltd trading as UKPlanningMaps.com a licensed Ordnance Survey partner (OS 100054135).
- Data licence expires 12 September 2024. Unique plan reference: v2e/999768/1347177

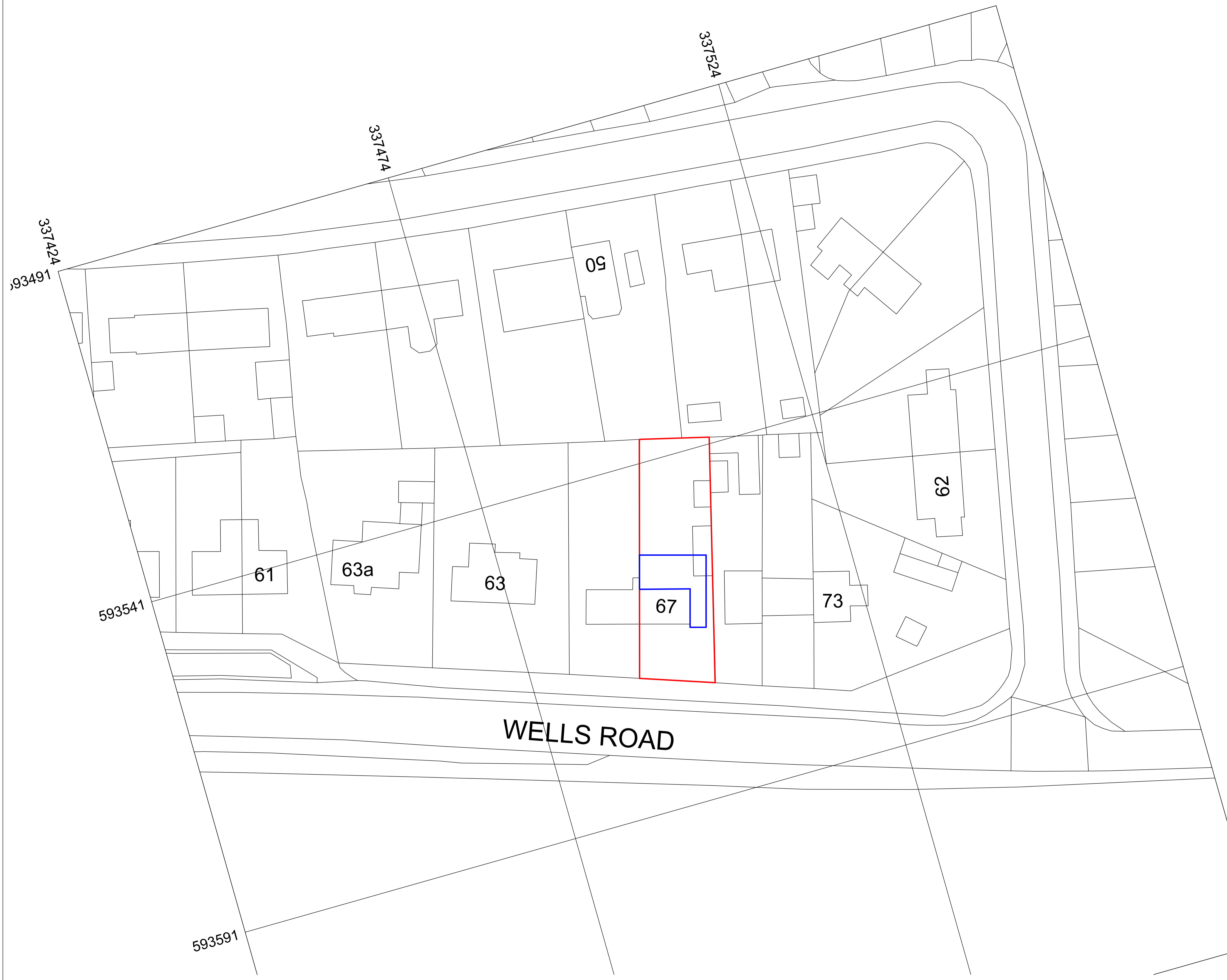

FIRST ISSUE

REV	DRAWN	DATE	CHECKED	DATE	APPROVED	DATE
P1						

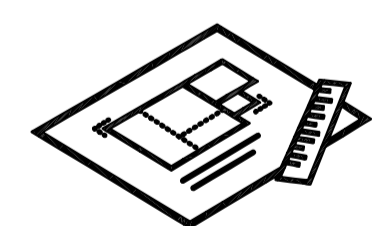

M A CAD Services

CLIENT
Mr and Mrs Reeve

PROJECT
67 Wells Road, Walsingham

TITLE
Site Plan

SCALES 1:250 DISCIPLINE GENERAL PROJECT NUMBER N202329

DRAWING NUMBER N202329-DR-MAC-001 REV CODE P 1

STATUS CODE S0 PURPOSE OF ISSUE PRELIMINARY DRAWN BY MA