

Proposed First Floor Plan 1:50

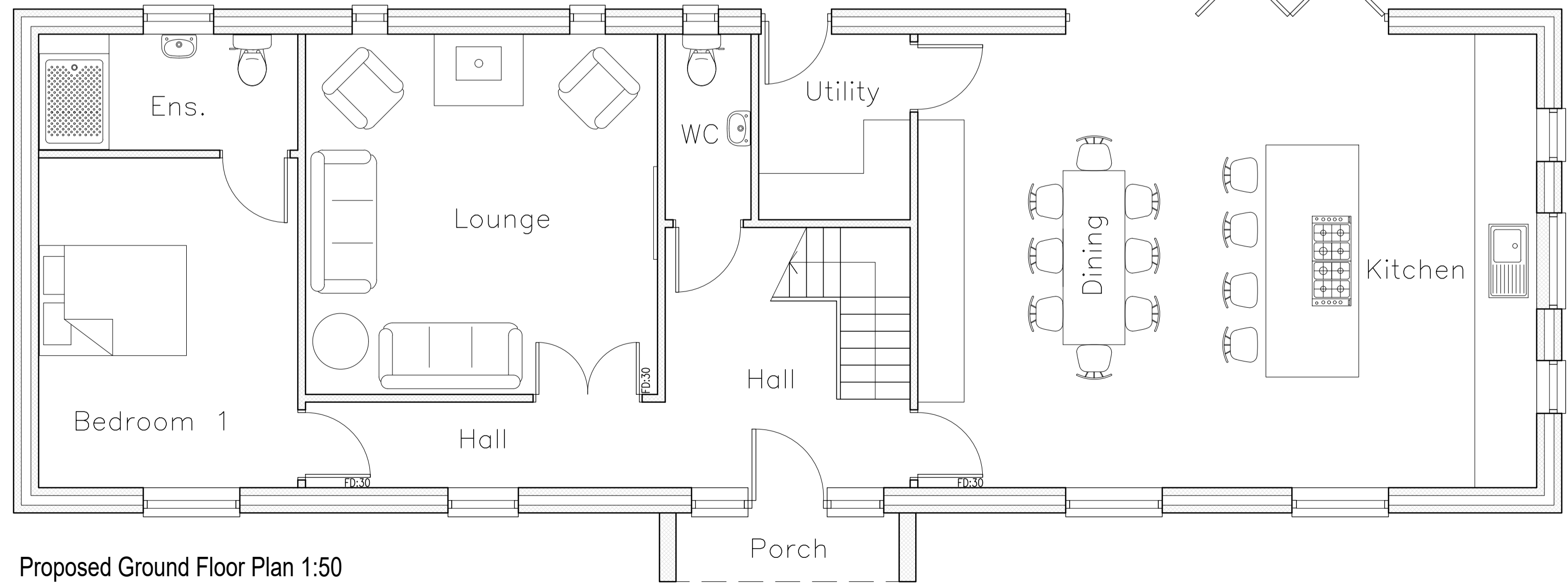

Proposed Ground Floor Plan 1:50

C - 30.08.2023 - Ecology mitigation information.
 S - ADD FLOOD RISK REPORT INFORMATION.
 A - REVISED GROUND FLOOR LAYOUT.
 REVISIONS

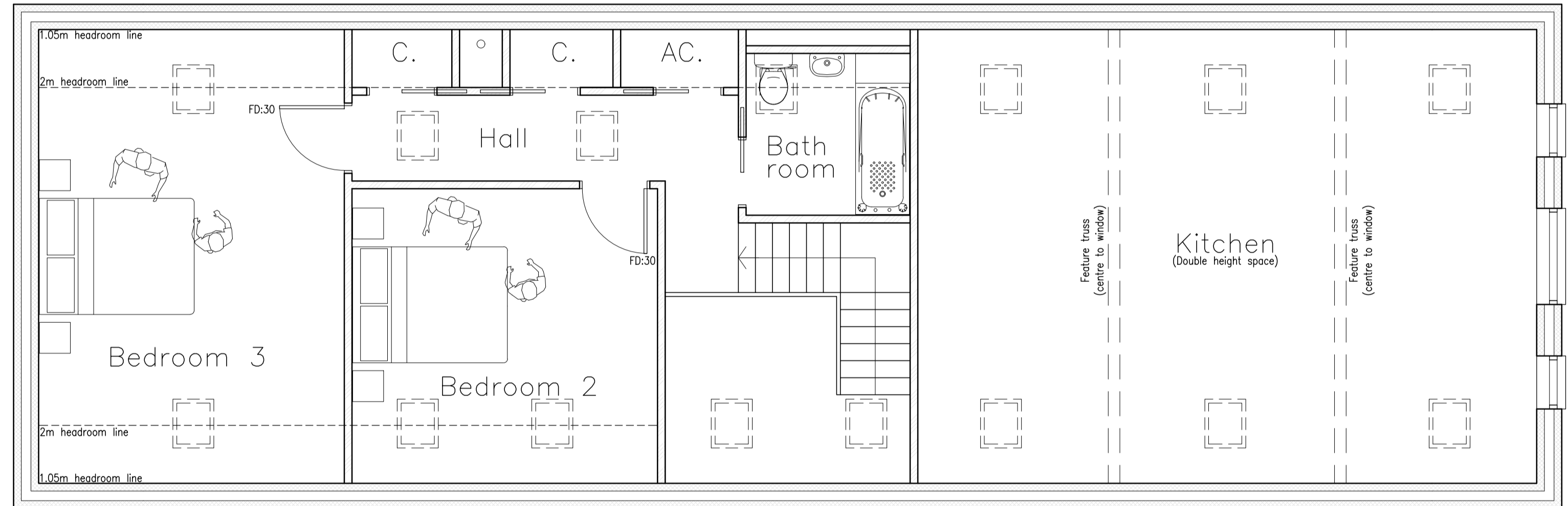

PETER HUMPHREY ASSOCIATES

ADDRESS: 2 CHAPEL ROAD, WISBECH, CAMBS, PE13 1RG.

TELEPHONE: 01945 466966
 E-MAIL: info@peterhumphrey.co.uk
 WEB: www.peterhumphrey.co.uk

CLIENT
 Mrs C Wing

PROJECT
 NEW DWELLINGHOUSE

SITE
 SCOUT AND GUIDE HUT
 WALES BANK
 ELM
 CAMBRIDGESHIRE
 PE14 0AY

DRAWING
 DWELLING COMBINATION DRAWING

JOB NO	PAPER SIZE	DATE
6552/PL02C	A1	AUG 2023

Notes:
 This drawing is the permission of Peter Humphrey Associates Ltd. and may not be reissued, loaned or copied in whole or part without written consent.

All dimensions shown on the drawing are in millimeters unless stated otherwise. If the drawing is received electronically (PDF) it is the recipient's responsibility to ensure it is printed to the correct paper size. All dimensions to be checked on site prior to commencing work and any discrepancies to be highlighted immediately.

The Construction (Design and Management) Regulations 2015:
 Peter Humphrey Associates' form of appointment with the client confirms whether the agent is appointed as Designer or Principal Designer under these regulations. Nevertheless, the design phase has been carried out with due consideration for the safety during construction, occupation and maintenance of the finished project. No extraordinary hazards or risks were identified outside of the routine construction operations that would not already be apparent to a competent contractor.