

KEY / NOTES

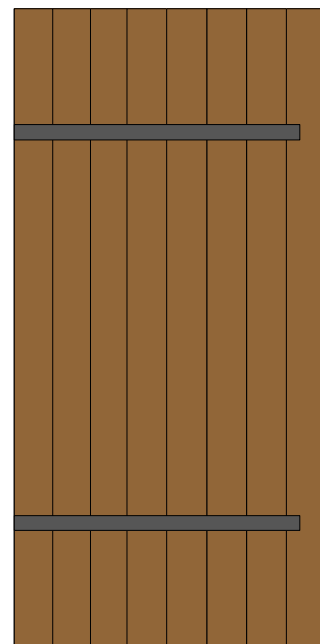

D001
 Entrance Hall / unit 01
 solid timber door

Proposed works:
 retain and refurbish as required.

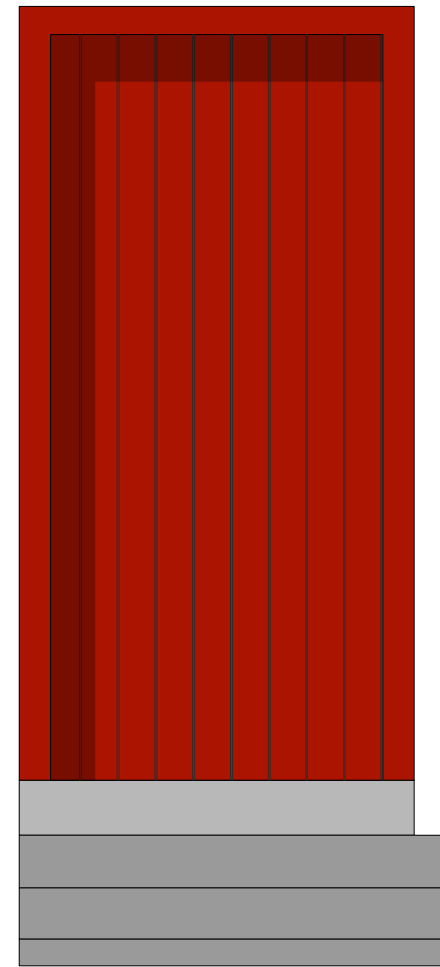

D002
 Sitting room / unit 01
 solid timber door,
 stone external sill and steps.

Proposed works:
 retain and refurbish as required.

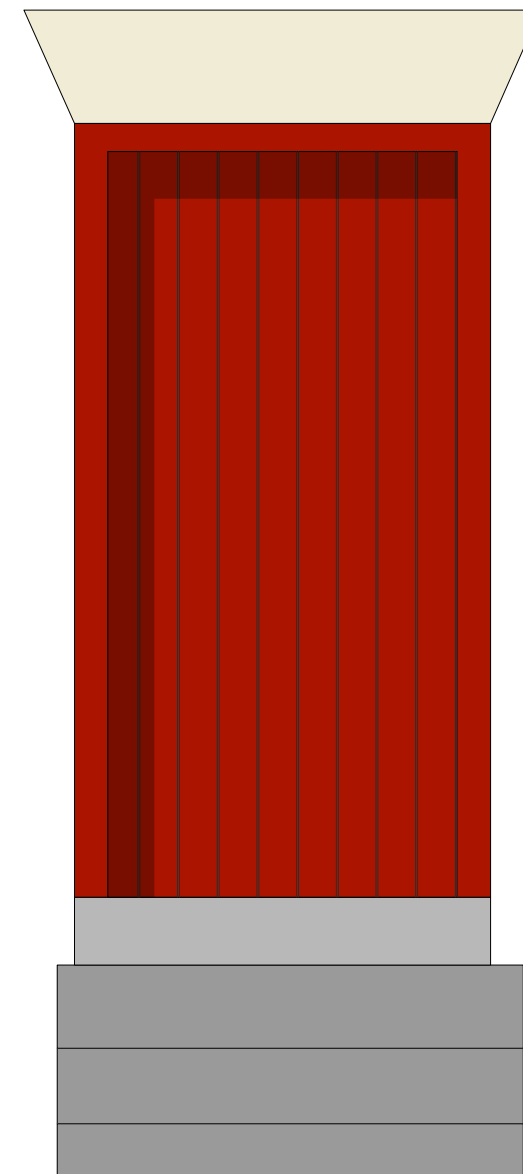

D003
 Hall / unit 02
 solid timber door,
 stone external sill and steps.
 Door very dilapidated, with bottom
 parts rotted away

Proposed works:
 replace with matching timber door.

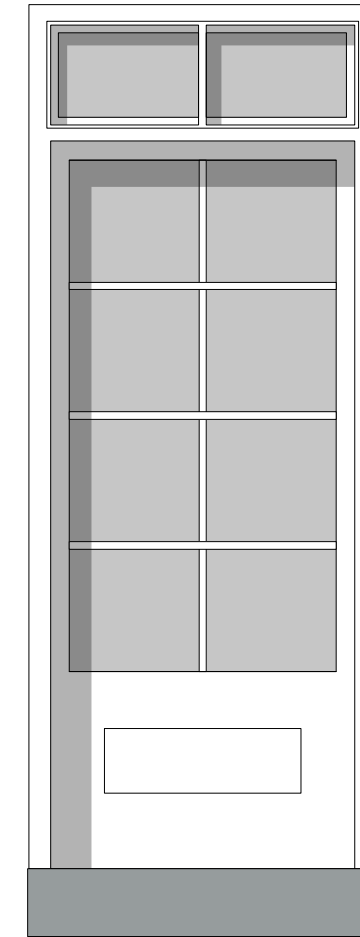

D004 proposed

D004
 Kitchen / dining / unit 02
 proposed glazed timber door with
 stone external sill.

Proposed works:
 To replace existing solid timber door.

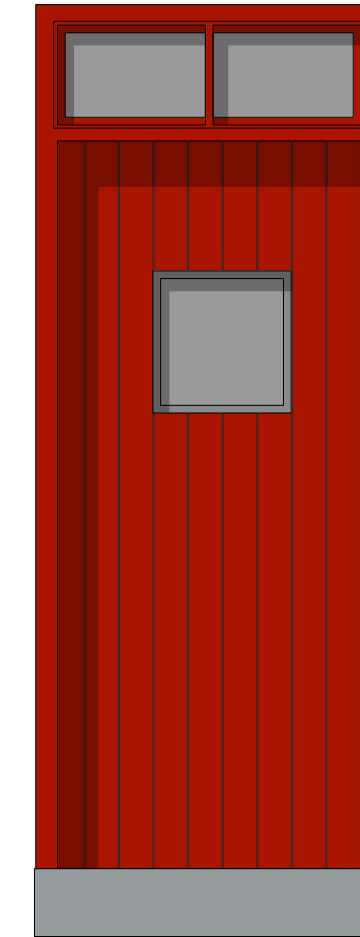

D004 existing

REV	DESCRIPTION	DATE
-----	-------------	------

RAISE
 ARCHITECTS

PROJECT
**Proposed alterations to the Farmhouse
 at Churton Hall Farm, Churton, Chester
 CH3 6LR**

DRAWING
**External door schedules 01
 Residential units 01 and 02**

SCALE	DATE	DRAWN BY	CHECKED BY
1:20@A2	JUN 21	AB	AF
DRG N°	REV		
439-SK-14	-		