

© Crown copyright 2022. All rights reserved.
License number 100046816

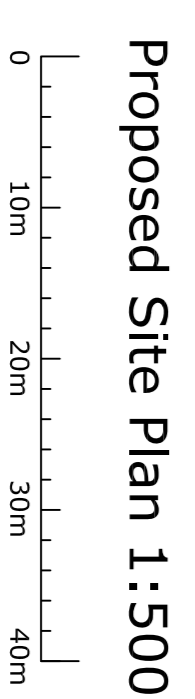
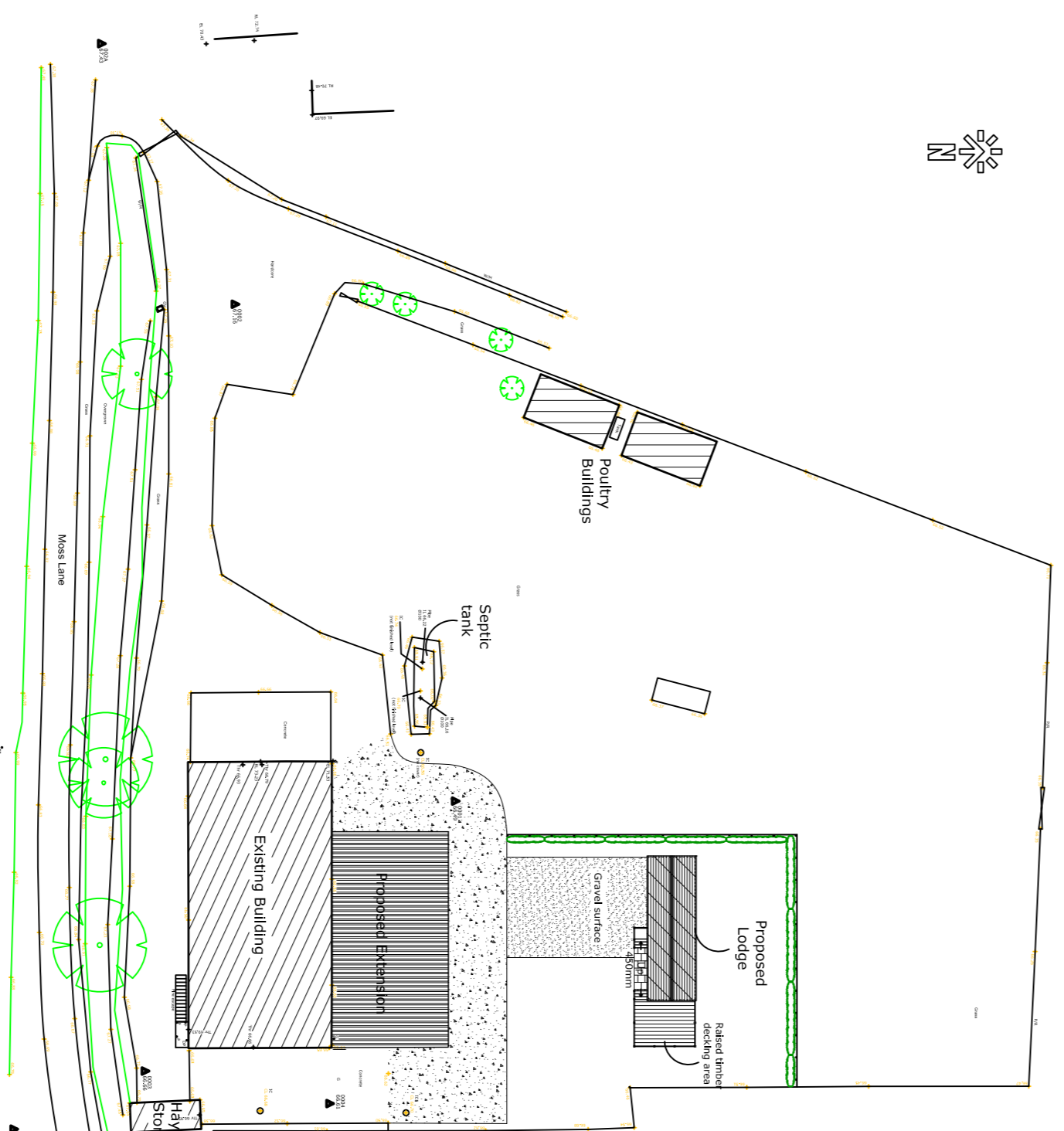
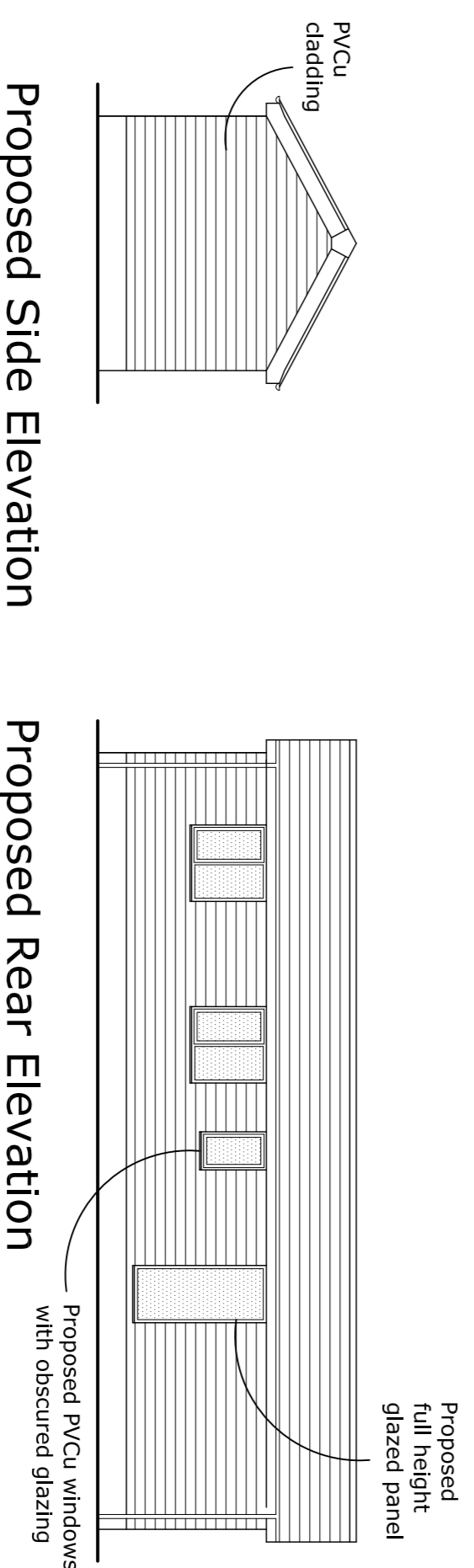
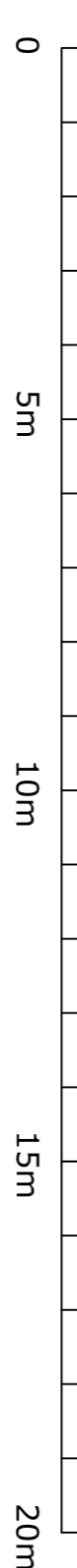
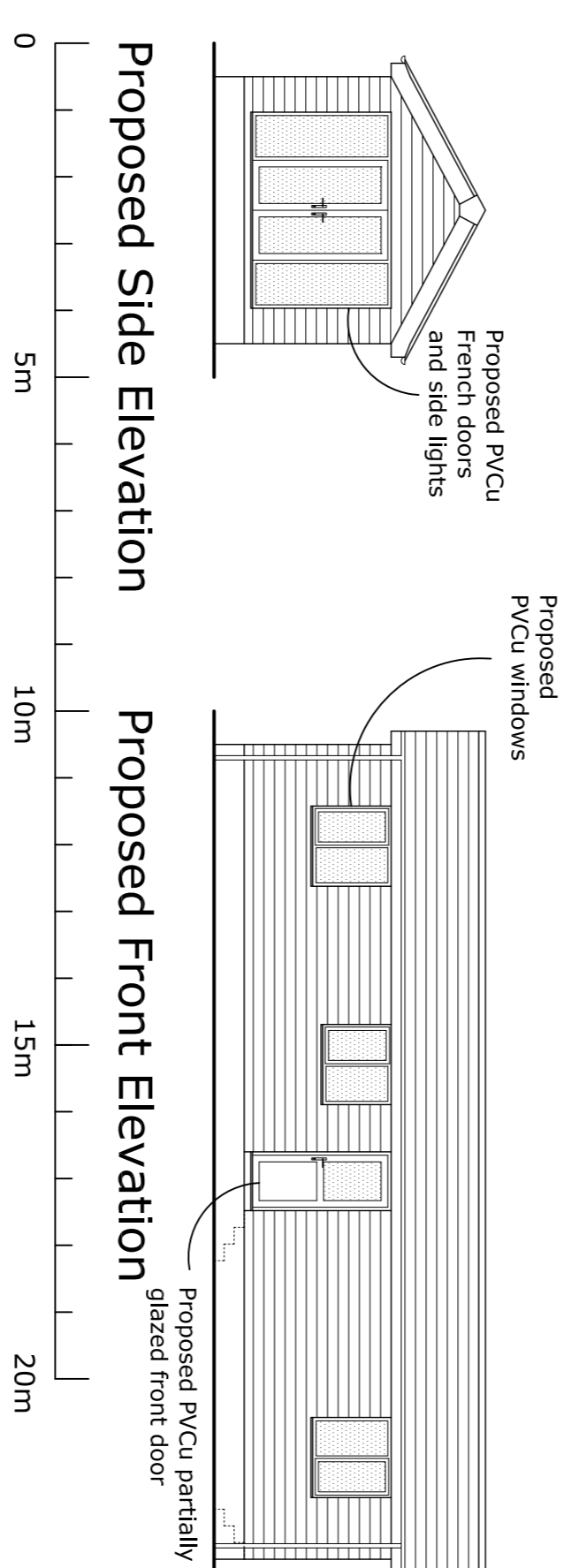

- Revisions:
- i. 12-04-23 JC Extension shown to existing building
 - ii. 26-09-23 JC Amendments requested

Title: Proposed Lodge and Extension to Existing Building at Land Off Moss Lane, Tiverton, Tarporley, CW6 9HR			
Client: Mr J. Houghton & Ms J. Manley			
Scale: 1:50, 1:100		Drawing number: 0986-01	
Date: 23/03/22		Revision: ii.	
Drawn by: JC		Revised by: ii.	

G & S DESIGN LTD

2 Lady Anne Court, Wheelock Street,
Middlewich, Cheshire CW10 9AG
Telephone 01606 834020