

Existing Front Elevation

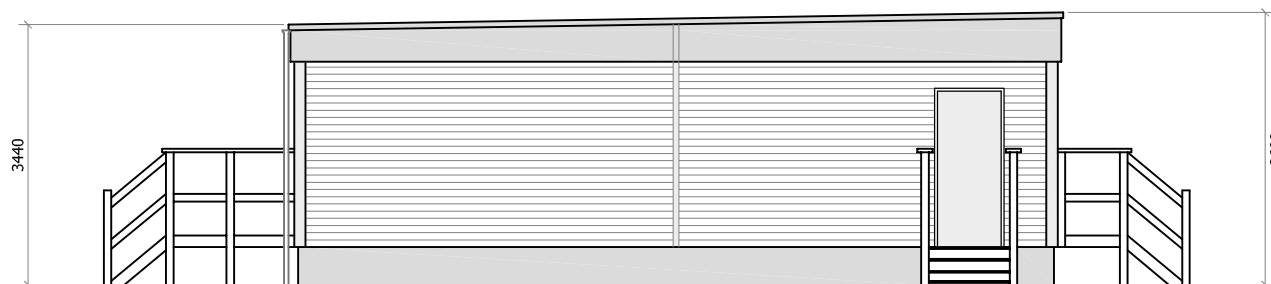

Existing North Side Elevation

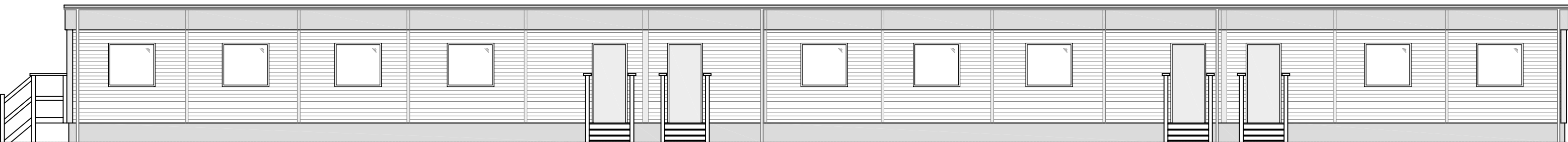

Existing Rear Elevation

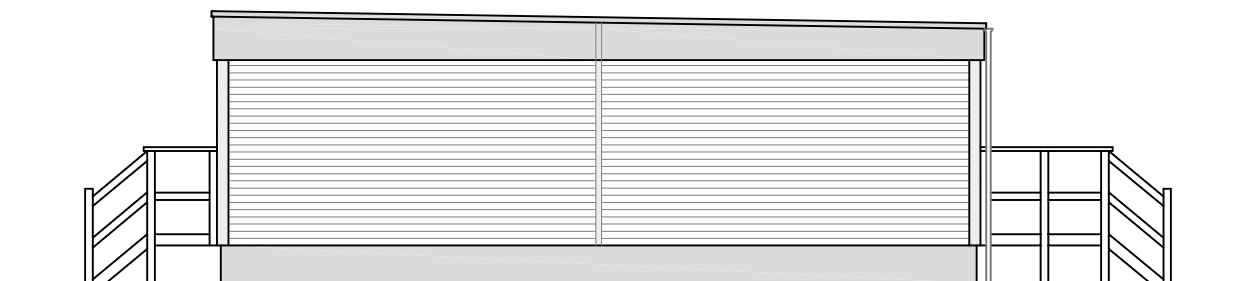

Existing South Side Elevation

ALL MEASUREMENTS ARE IN MILLIMETRES UNLESS OTHERWISE STATED

THIS DRAWING MUST BE USED FOR THE PURPOSE OF PLANNING AUTHORITY OR BUILDING REGULATION APPROVAL ONLY. FOR CONSTRUCTION PURPOSES THE DIMENSIONS MUST BE CHECKED ON SITE AND NOT SCALED DIRECTLY OFF THE DRAWING

IT IS THE RESPONSIBILITY OF THE CLIENT OR THEIR CONTRACTOR TO RECEIVE APPROVAL FROM THE LOCAL AUTHORITY PLANNING AND BUILDING CONTROL DEPARTMENTS BEFORE WORK COMMENCES AND TO ENSURE THAT INSPECTIONS ARE CARRIED OUT AT THE STAGES STATED IN THEIR GUIDELINES

THIS DRAWING HAS BEEN PREPARED WITHOUT KNOWLEDGE OF SITE GROUND CONDITIONS, EXISTING DRAIN CONDITIONS, EXISTING UTILITIES OR THE STRUCTURAL NATURE OF EXISTING BUILDINGS

ALL THE INFORMATION PROVIDED IS USED AT THE CLIENTS OWN RISK AND NO LIABILITY WILL BE ACCEPTED BY kelpalmer plans

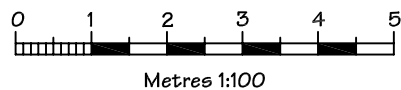

Client	Cransley School, Belmont Hall, Belmont Lane, Gt Budworth, Northwich, Cheshire, CW9 6HN		
Project	New Classrooms		
Title	Proposed Elevations		
Date	May 2023		
Scale	1:100 @ A3	Drawn	Kel Palmer
Job	KPP-23-013		
Drawing	PLANNING PERMISSION 007		
Revision			
			<i>plans</i> kelpalmer@msn.com 52 Keate Lane, Wincham, Northwich, Cheshire, CW9 6PP 01565 733368 or 07973 933170