

This drawing is © AMY BRIERS ARCHITECTS and is not to be copied, reproduced or re-distributed either in whole or in part without the prior written permission of the originator.

The originator shall have no responsibility for any liability, loss, cost, damage or expense arising from or relating to any use of this document other than for its intended purpose on this project.

This drawing shall be read in conjunction with all other relevant drawings, specifications and associated documentation. Any discrepancies, errors or omissions are to be reported to the originator before proceeding with work.

All dimensions are to be checked on site by the contractor prior to proceeding with any work. This drawing shall not be scaled to ascertain any dimensions, work to figured dimensions only.

**DISCLAIMER**  
When this drawing is issued in CAD, it is an uncontrolled version issued for information only, to enable the recipient to prepare their own documents/ drawings for which they are solely responsible.

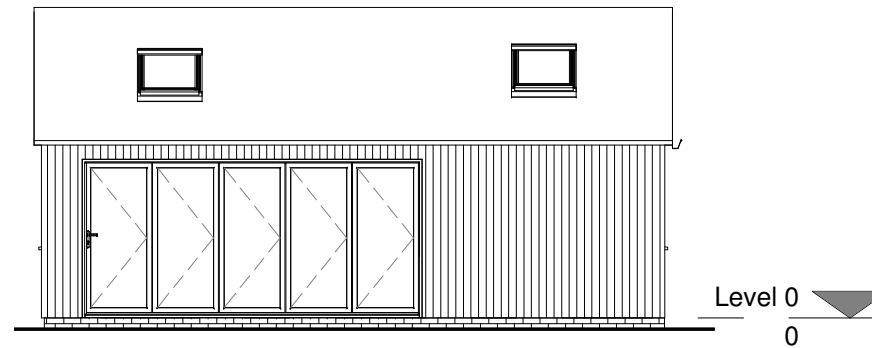

**North Elevation**

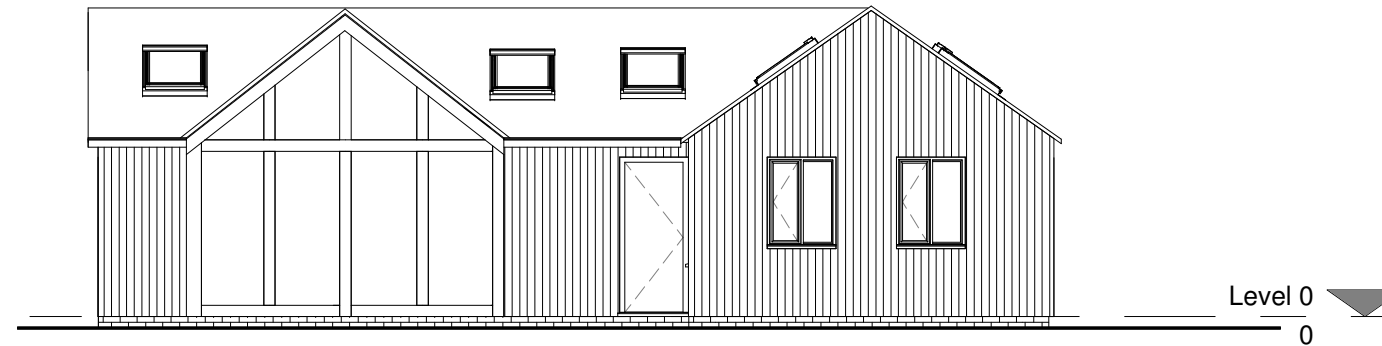

**East Elevation**

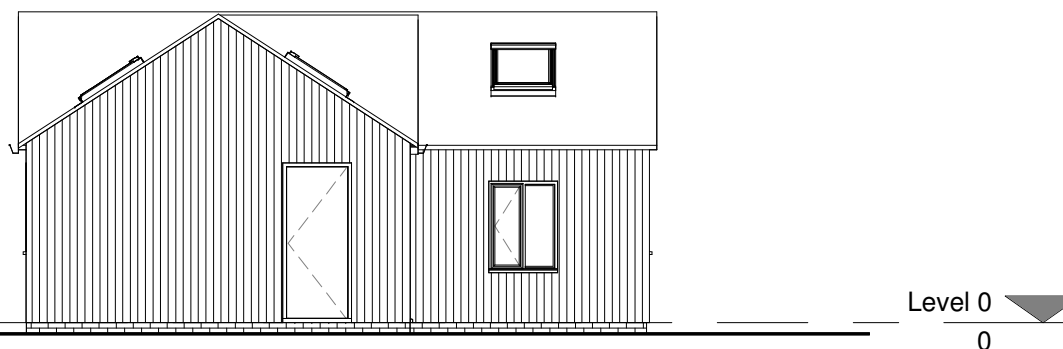

**South Elevation**

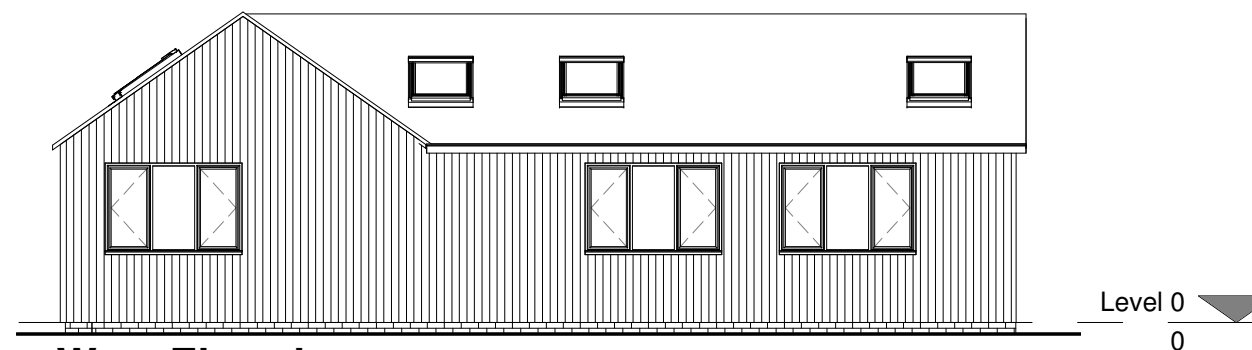

**West Elevation**

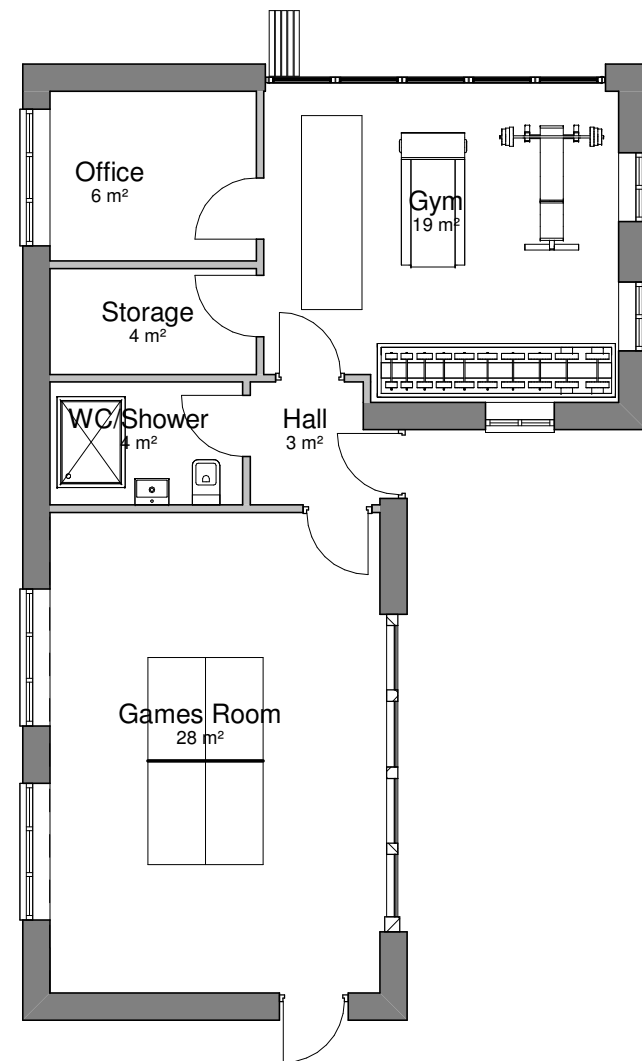

**Floor Plan**

<b>C</b>	Overall footprint reduced & layout amended.	AB	01.09.23	AB
<b>B</b>	Room Layouts now shown.	AB	07.08.23	AB
<b>A</b>	First Issue	AB	24.03.23	AB
Rev	Revision Details	Drawn	Date	Check

**AMY BRIERS ARCHITECTS**  
4 Brook View  
London Road  
Knutsford  
WA16 9LU  
t: 07561552425  
e: amybriersarchitects@gmail.com  
www.amybriersarchitects.com

AMY BRIERS ARCHITECTS • Architecture • ARB • RIBA

Client

Callum Buckle

Project

Forest Cottage  
Ashton Road, Norley

Drawing Title

Proposed Outbuilding Plan & Elevations

Drawing Status

**LAWFUL DEVELOPMENT**

Drawn by AB Created 23/03/23

Job no. 2023\_074 Scale 1 : 100 @ A3

Drg no. <b>ABA-2023_074-P(206)</b>	Rev <b>C</b>
---------------------------------------	-----------------