

1. If you do not fully understand the risks involved during the construction of the items indicated on this drawing ask your manager, health & safety advisor or a member of the design team before proceeding.
2. Scaffold protection to be provided during roof works with internal fall protection.
3. Any manual handling risks to be identified and design team notified in advance of commencement of works.
4. The contractor should be aware that there may be buried or covered services such as electric, gas or BT not identified on drawings.
5. The contractor should be aware of the general condition and stability of building fabric - particularly during demolition and alteration work.
6. When working with lime products which are corrosive to skin and eyes, suitable protection is required.

THIS INFORMATION MUST BE CHECKED ON SITE AND ANY RISKS IDENTIFIED BY OTHER PARTIES REPORTED TO THE PRINCIPAL DESIGNER.

EXISTING ELEVATIONS - 1 : 200

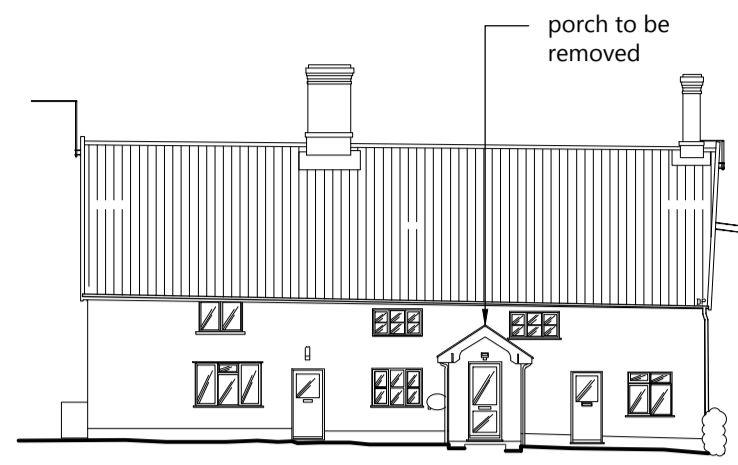

SOUTH ELEVATION - 1 : 200

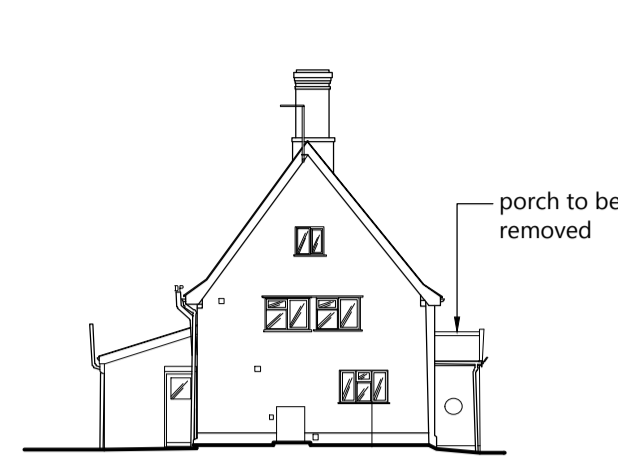

WEST ELEVATION - 1 : 200

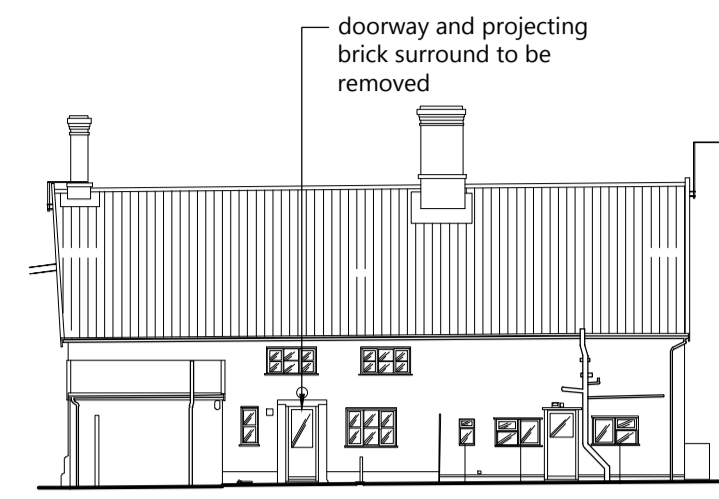

NORTH ELEVATION - 1 : 200

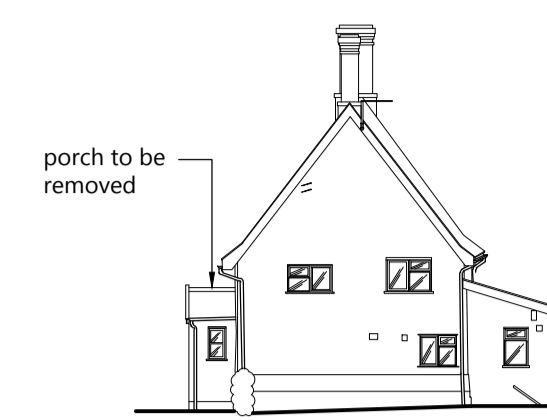

EAST ELEVATION - 1 : 200

PROPOSED ELEVATIONS - 1 : 100

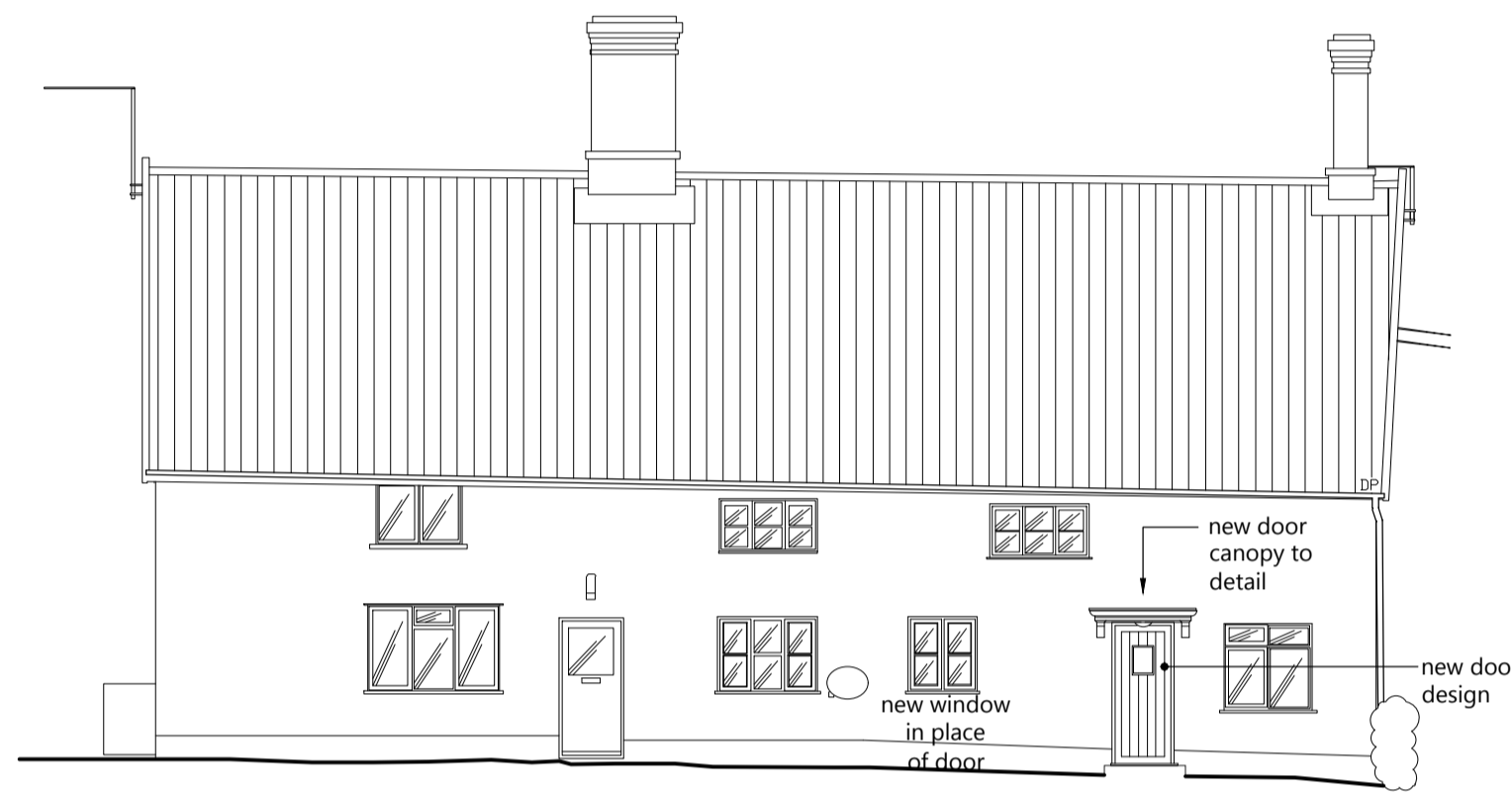

SOUTH ELEVATION - 1 : 100

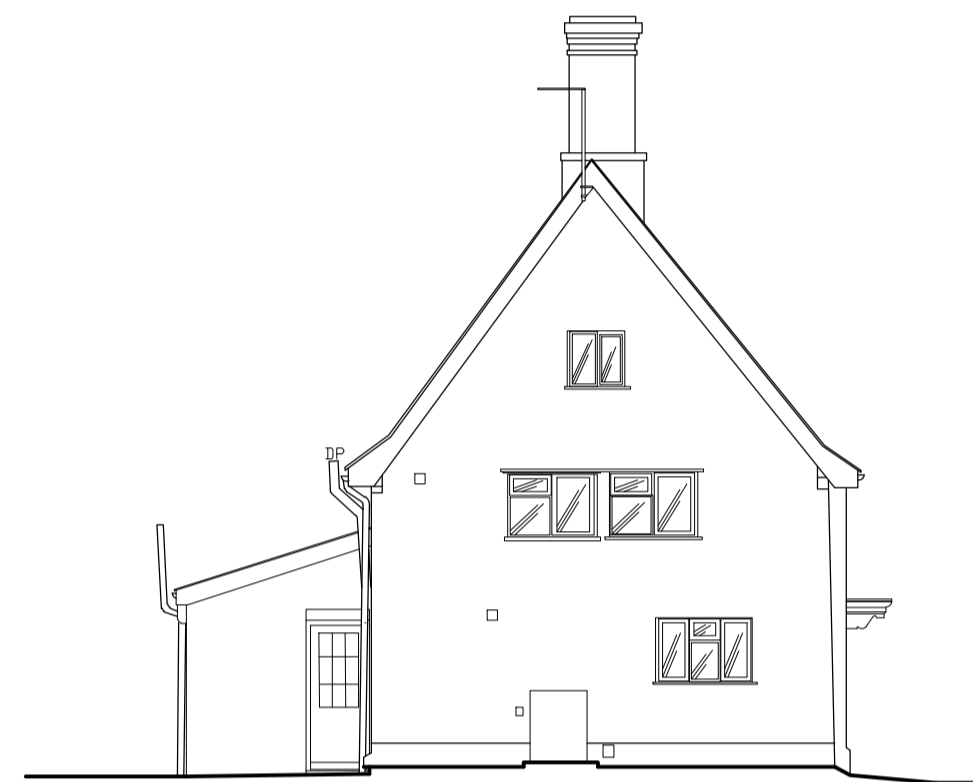

WEST ELEVATION - 1 : 100

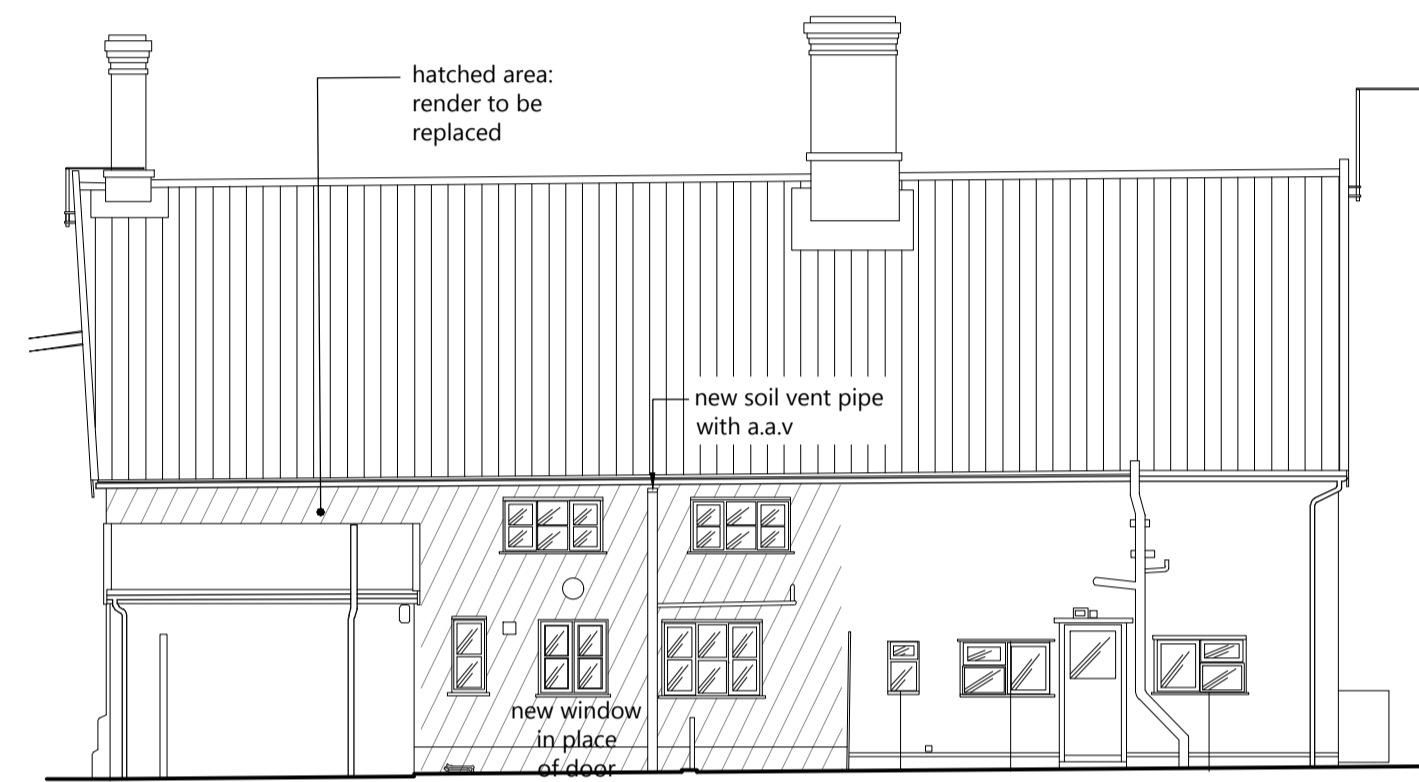

NORTH ELEVATION - 1 : 100

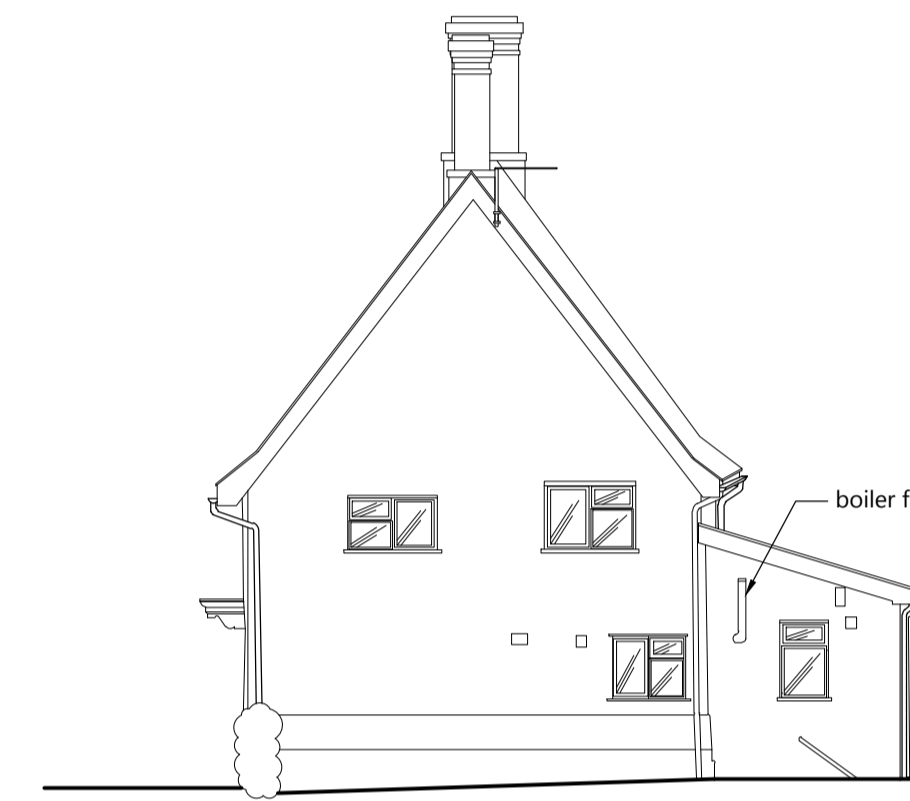

EAST ELEVATION - 1 : 100

KEY



NOTES DEMOLITIONS

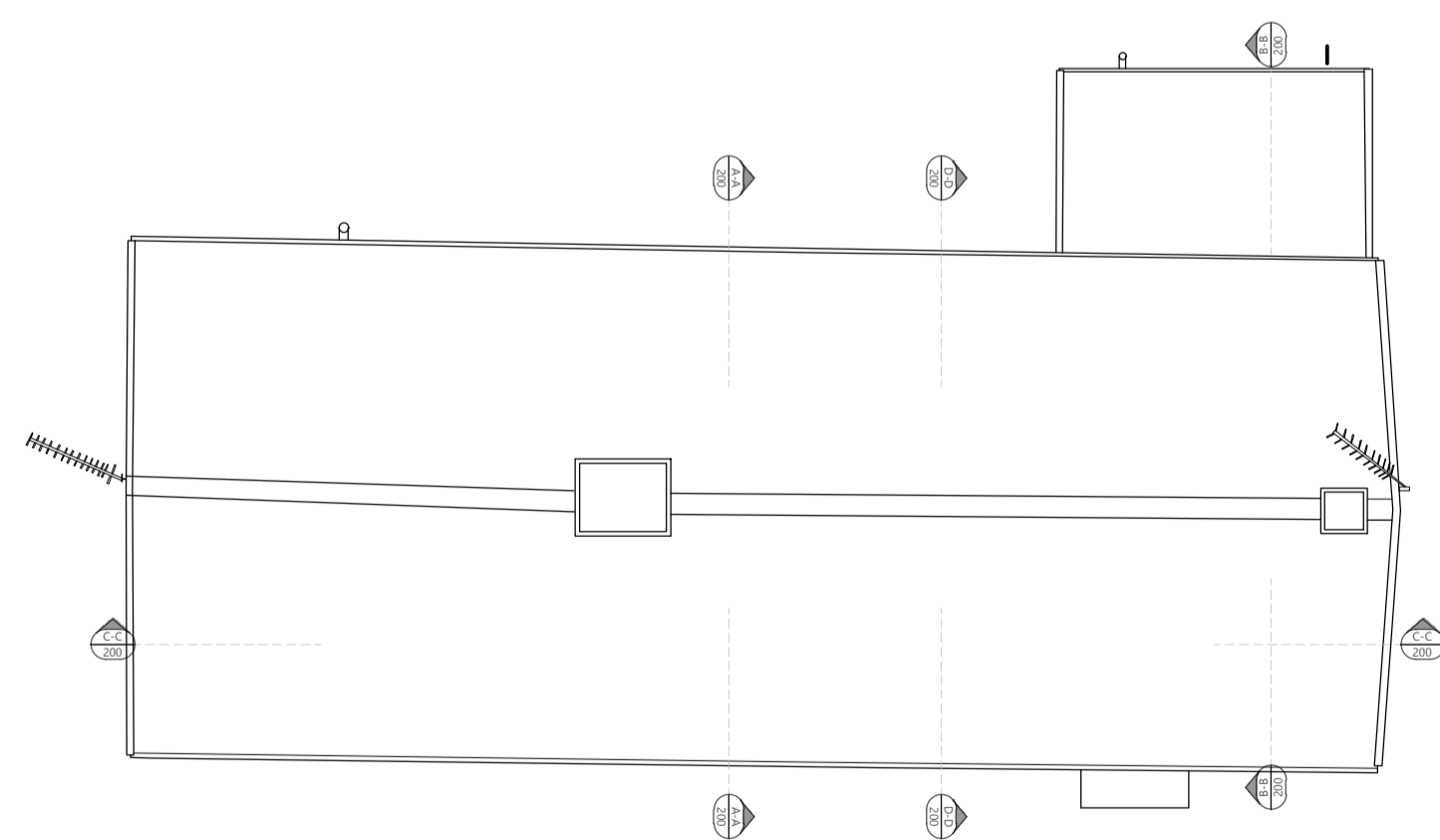

ROOF PLAN - 1 : 100

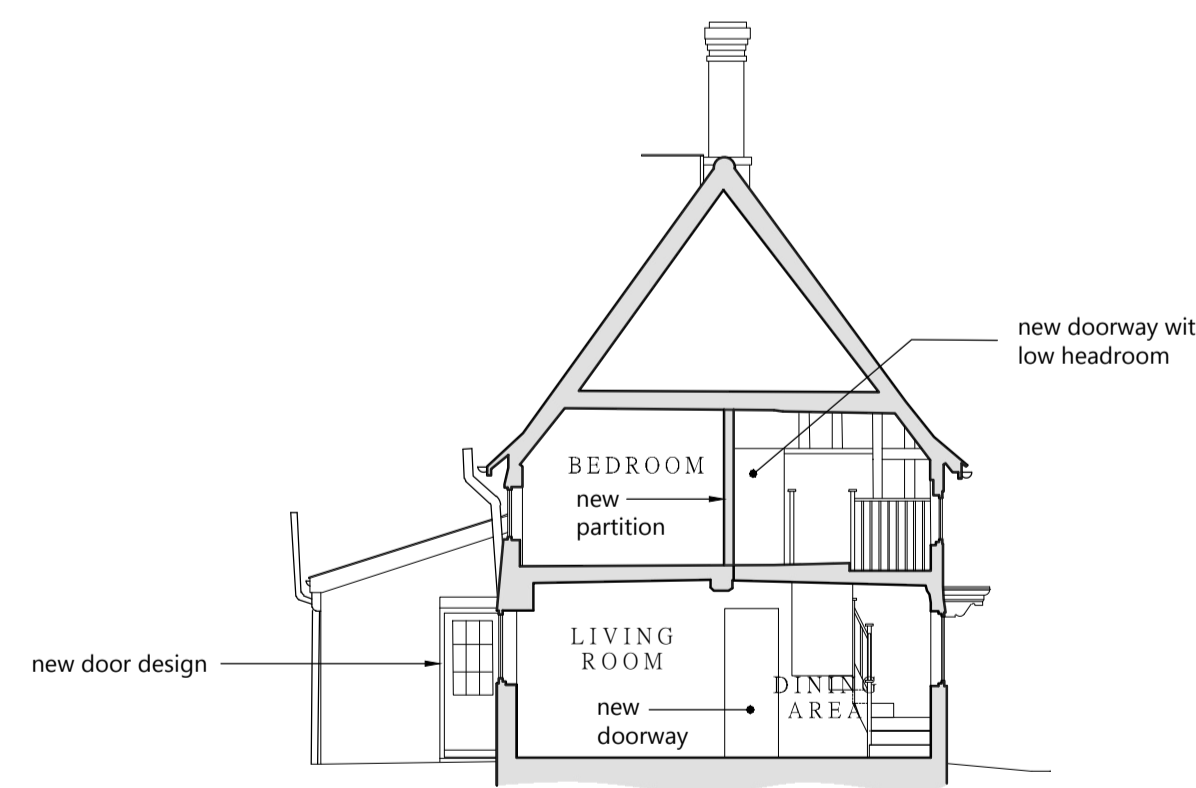

SECTION DD - 1 : 100

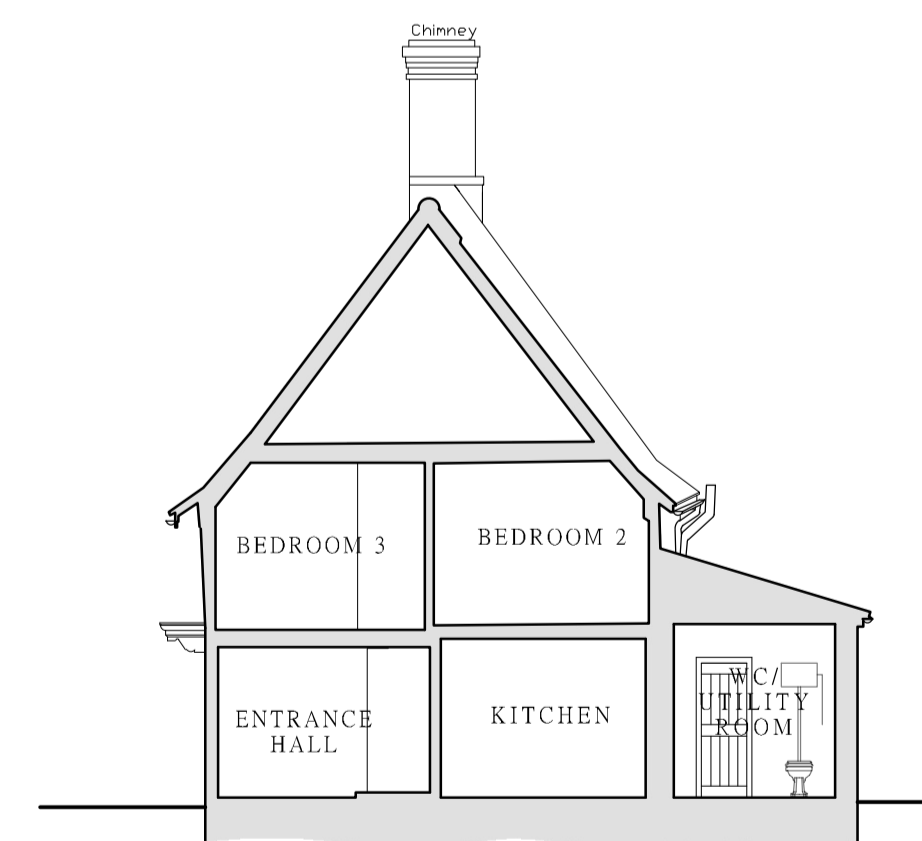

SECTION BB - 1 : 100

PL1	26.09.23	ISSUED FOR PLANNING	JDC	HB
P1	14.09.23	FIRST ISSUE	JHQ	HB

Rev	Date	Details	Drawn	Checked
-----	------	---------	-------	---------

Nicholas Jacob Architects
Architecture • Conservation • Interiors

The Old, 5 Wherry Quay, Ipswich, IP4 1AS
01473 221153

Issued for:

PLANNING

Client/Project:
TOLLEMACHE 1965 SETTLEMENT
93-94 SCHOOL COTTAGES, HELMINGHAM

Drawing title:
PROPOSED ELEVATIONS, SECTIONS & ROOF PLAN

Project number:	Drawing number:	Revision:
22045	200	PL1
Scale:	Drawn By:	Checked By:
as shown	@A1 JHQ	HB
	Date:	
	AUG'23	

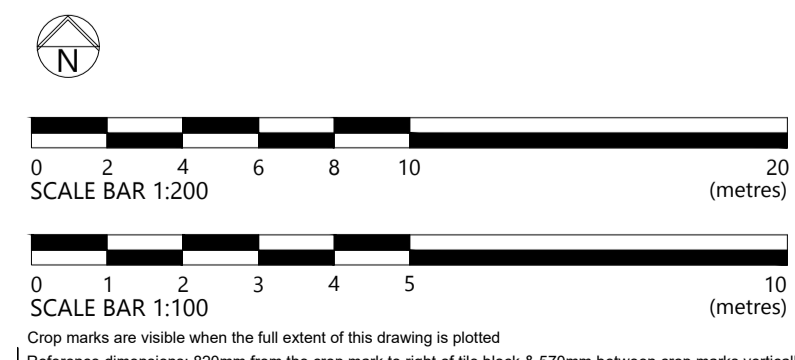

Crop marks are visible when the full extent of this drawing is plotted.
Reference dimensions: 820mm from the crop mark to right of the block & 570mm between crop marks vertically