

- If you do not fully understand the risks involved during the construction of the items indicated on this drawing ask your manager, health & safety advisor or a member of the design team before proceeding.
 - Scaffold protection to be provided during roof works with internal fall protection.
 - Any manual handling risks to be identified and design team notified in advance of commencement of works.
 - The contractor should be aware that there may be buried or covered services such as electric, gas or BT not identified on drawings.
 - The contractor should be aware of the general condition and stability of building fabric particularly during demolition and alteration work.
 - When working with lime products which are corrosive to skin and eyes, suitable protection is required.
- THIS INFORMATION MUST BE CHECKED ON SITE AND ANY RISKS IDENTIFIED BY OTHER PARTIES REPORTED TO THE PRINCIPAL DESIGNER.

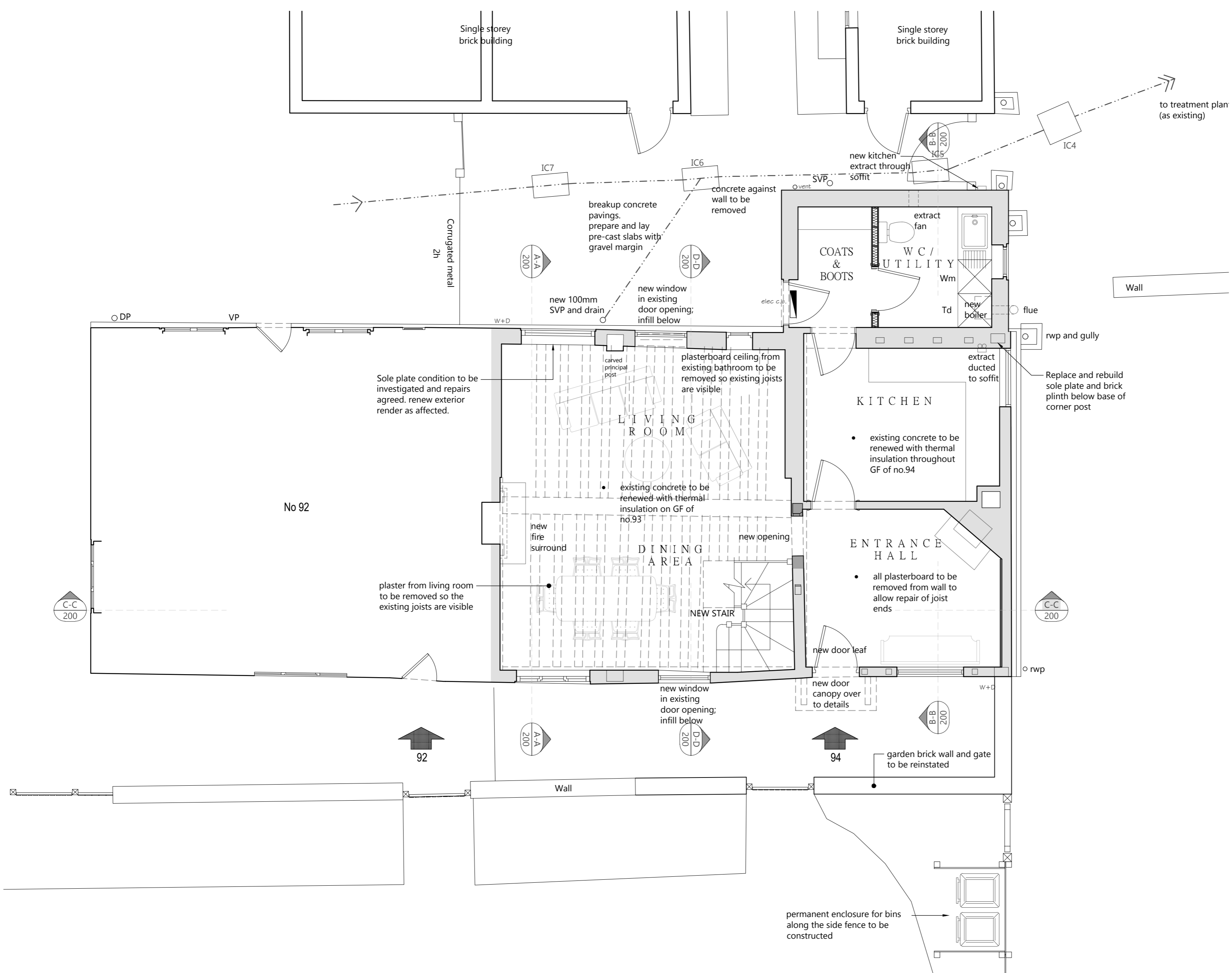
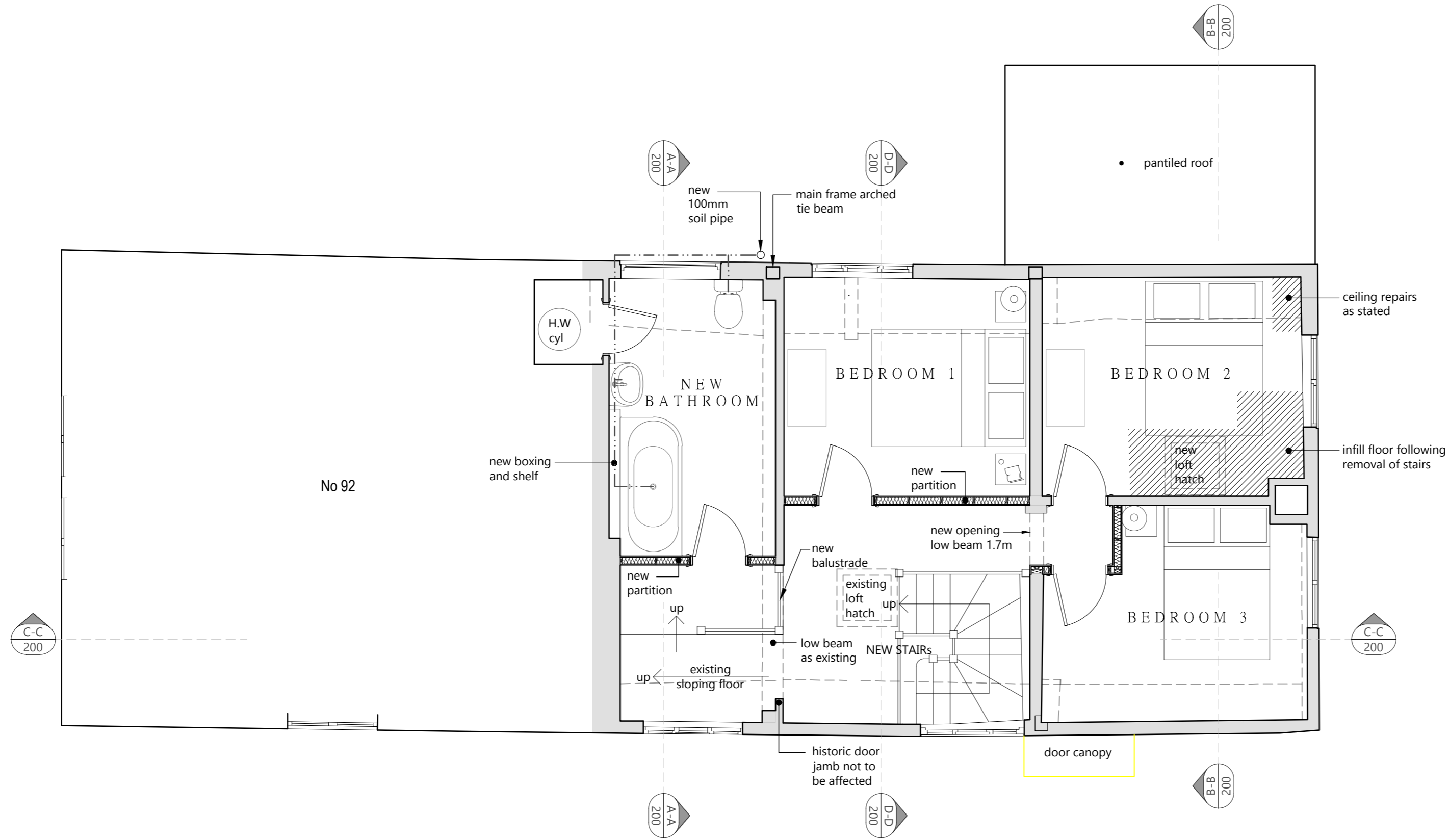

PLANNING

Client/Project:
**TOLLEMACHE 1965 SETTLEMENT
93-94 SCHOOL COTTAGES, HELMINGHAM**

Drawing title:
Proposed Plans

Project number:	Drawing number:	Revision:
22045	110	PL1
Scale:	Drawn By:	Checked By:
1:50	@A1 JDC	HB
	Date:	SEP'23

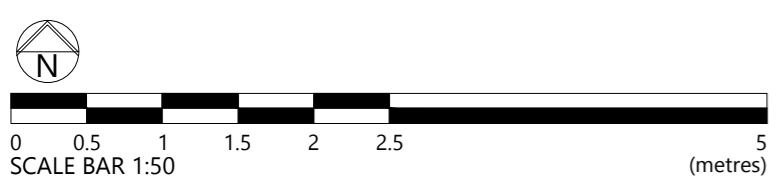

Crop marks are visible when the full extent of this drawing is plotted
Reference dimensions: 570mm from the crop mark to right of the block & 820mm between crop marks vertically