

1 2 5 6

A

A

B

B

C

C

D

D

E

E

F

F

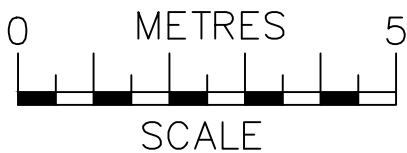
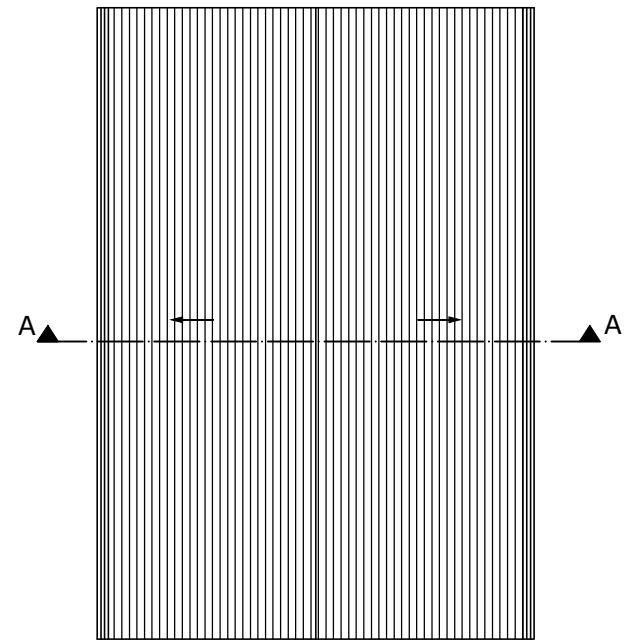
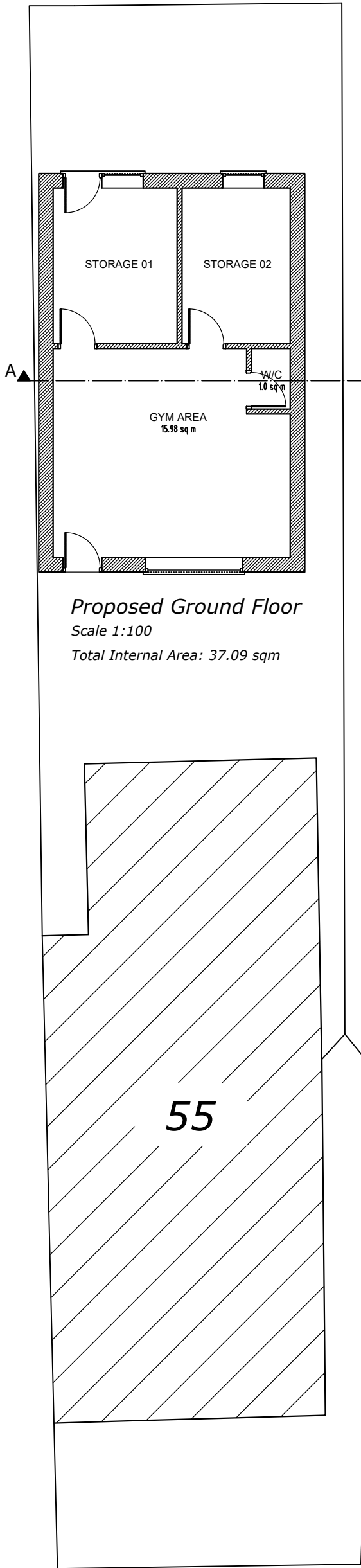
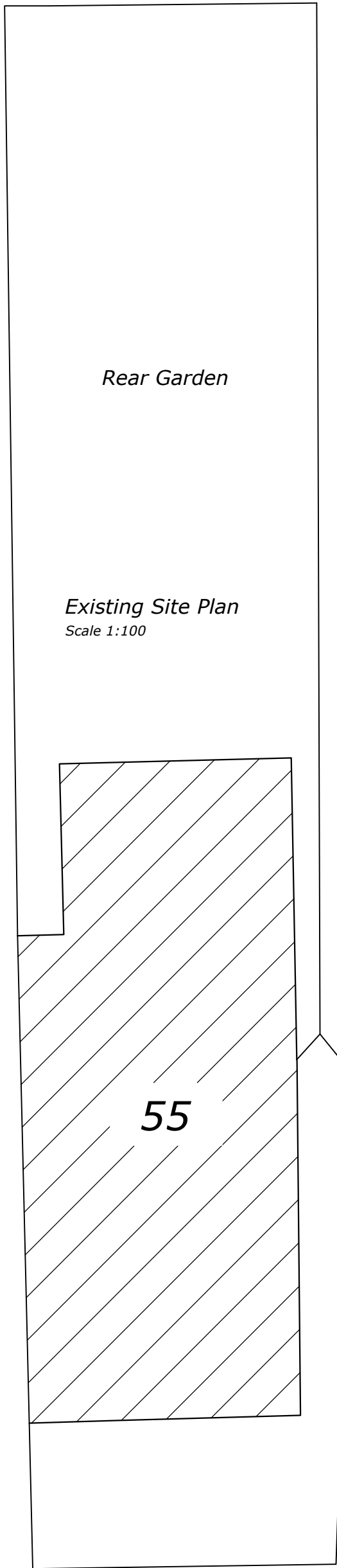

**ajs**  
Planning  
info@ajsplanning.co.uk  
020 81501820

**NOTES**  
The contractors are to check all the dimensions, levels, drain runs and general condition of the site before works commence.

All works are to be carried out in accordance with current Building Regulations, British Standards, Code of Practice and Local Authority Requirements.

Project: <b>55 Fairfield Road, London N18 2QP</b>	
Title: <b>Proposed Floor Plans</b>	
Date: 13.09.23	Scale: 1:100 @ A3
Dwg. No. <b>FR.55.PR.201</b>	Rev: <b>0</b>

1 2 5 6

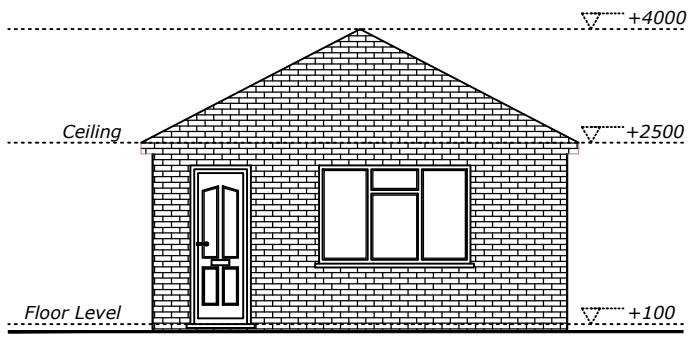

*Proposed Front Elevation*  
Scale 1:100

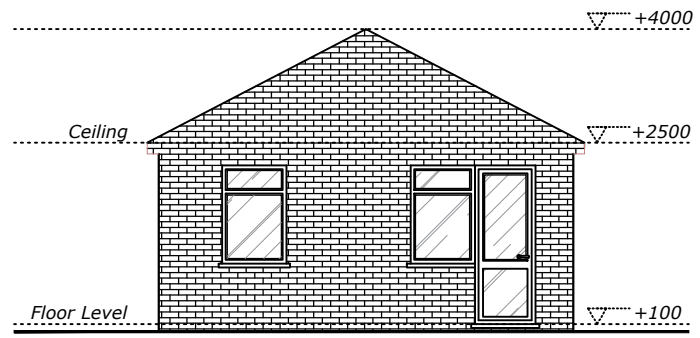

*Proposed Rear Elevation*  
Scale 1:100

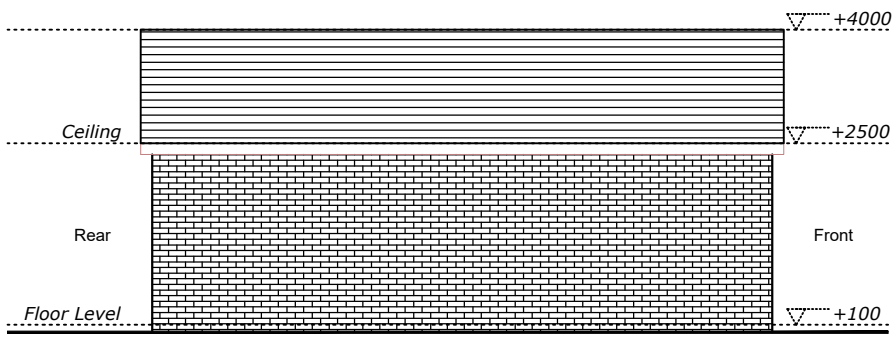

*Proposed Side 1 Elevation*  
Scale 1:100

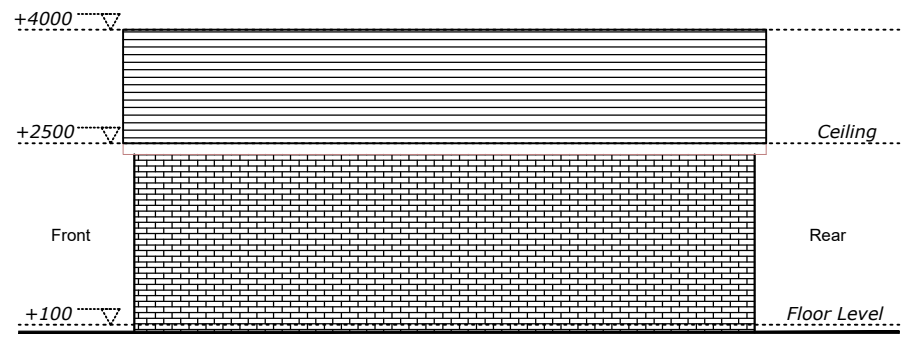

*Proposed Side 2 Elevation*  
Scale 1:100

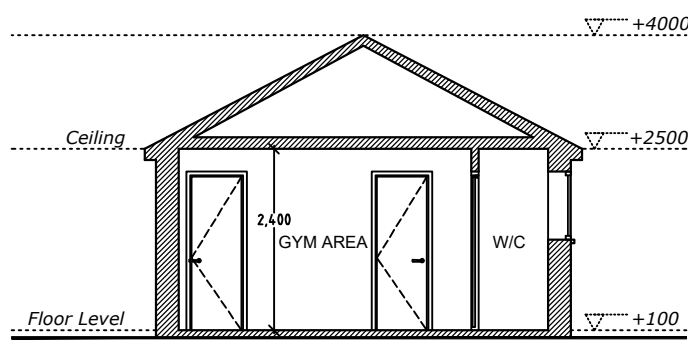

*Proposed Section A-A*  
Scale 1:100

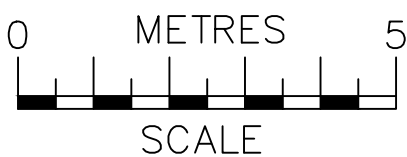

**NOTES**  
The contractors are to check all the dimensions, levels, drain runs and general condition of the site before works commence.  
  
All works are to be carried out in accordance with current Building Regulations, British Standards, Code of Practice and Local Authority Requirements.

Project: <b>55 Fairfield Road, London N18 2QP</b>	
Title: <b>Proposed Elevations And Section A-A</b>	
Date: <b>13.09.23</b>	Scale: <b>1:100 @ A3</b>
Dwg. No. <b>FR.55.PR.202</b>	Rev: <b>0</b>