

EXISTING GROUND FLOOR PLAN 1:100

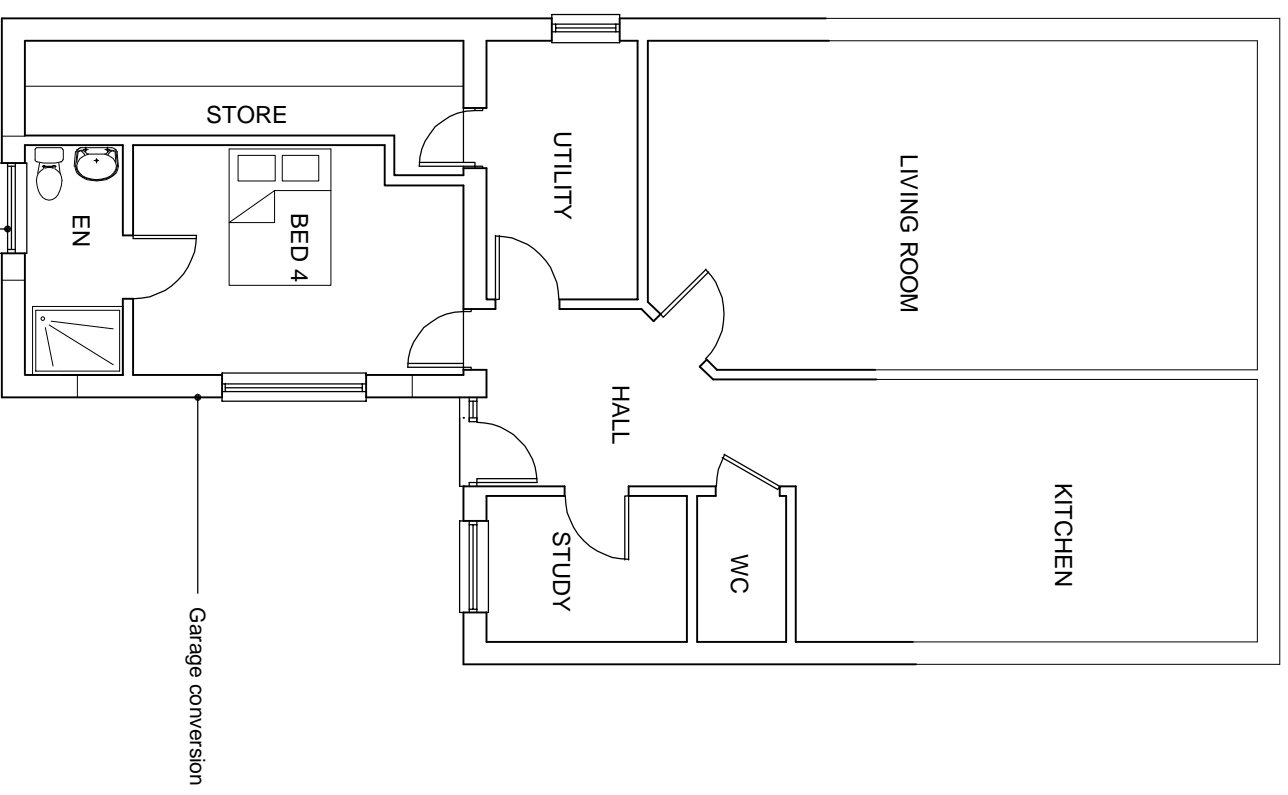

PROPOSED GROUND FLOOR PLAN 1:100

project name

30 Springvale Road
Kings Worthy, Winchester, SO22 7LZ

scale bar



drawing title

Floor Plans

date
July 2023

scales
As Shown

sheet size
A3

drawn

drawing ref
A22/800/03