

EXISTING FRONT ELEVATION 1

EXISTING SIDE ELEVATION 2

EXISTING REAR ELEVATION 3

EXISTING SIDE ELEVATION 4

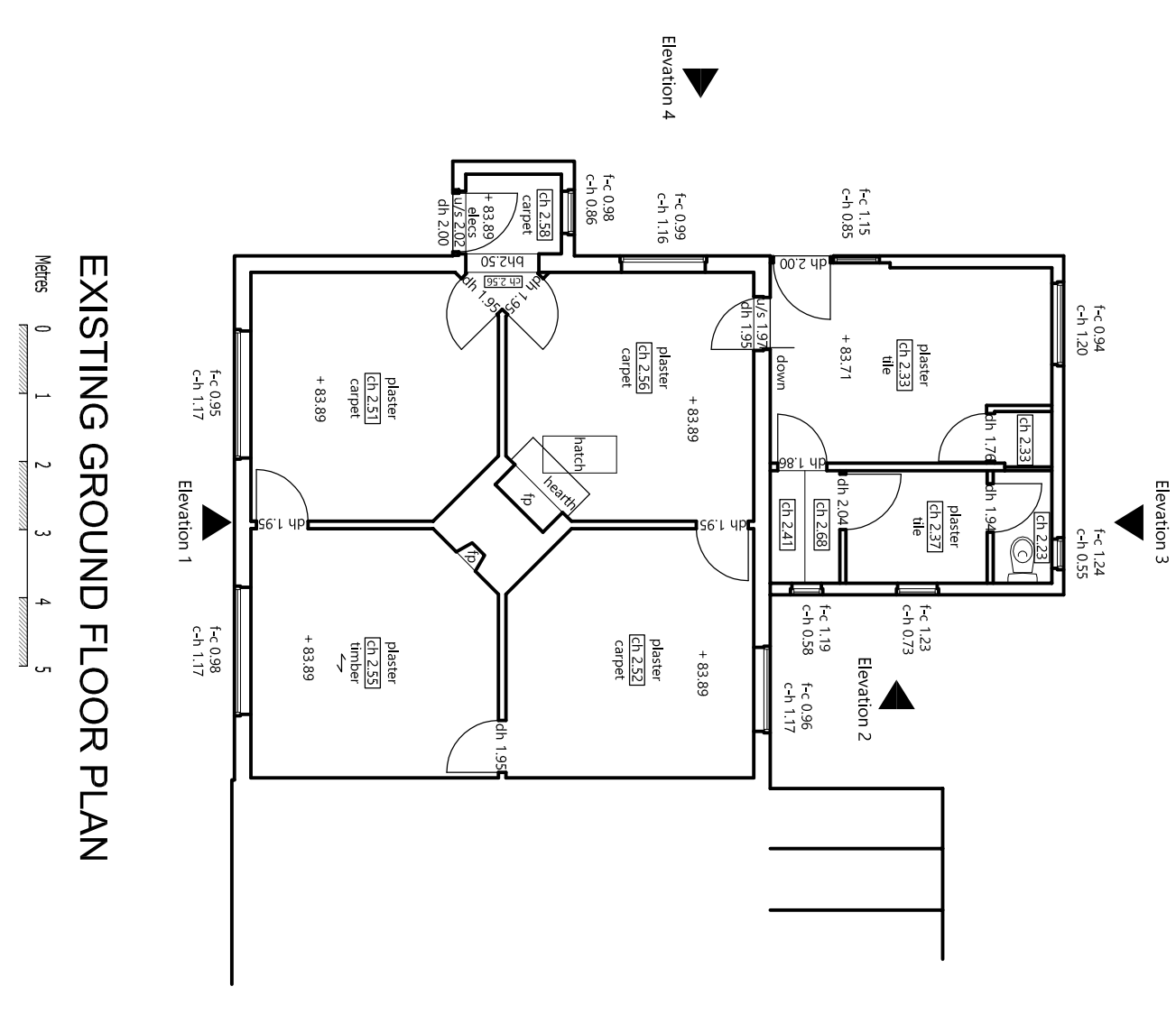

EXISTING GROUND FLOOR PLAN

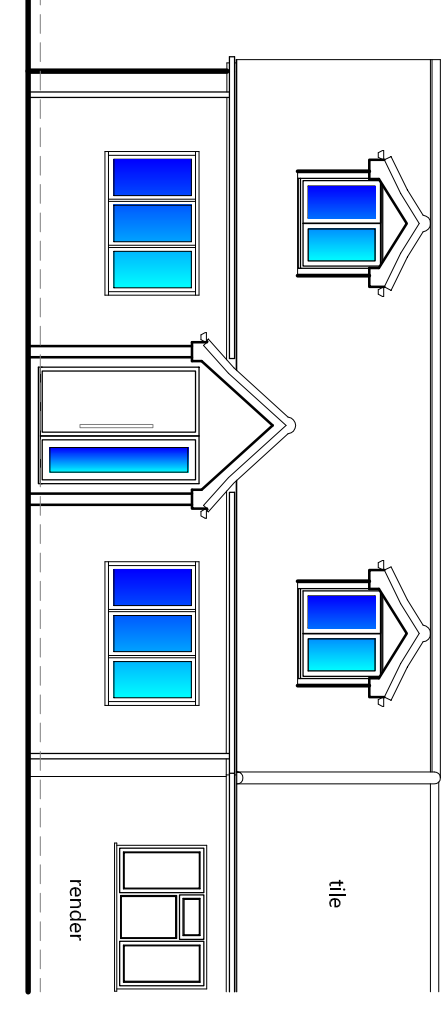

PROPOSED FRONT ELEVATION 1

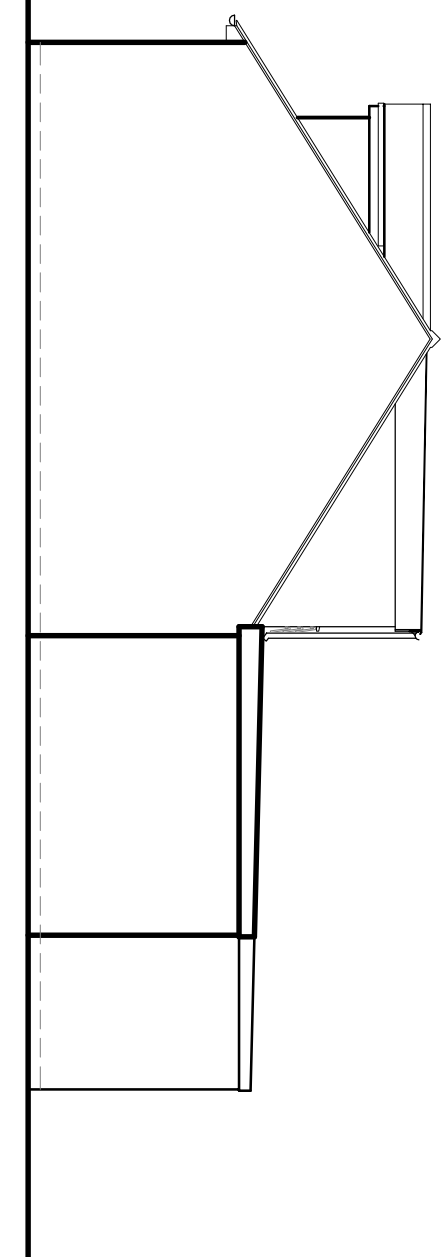

PROPOSED SIDE ELEVATION 2

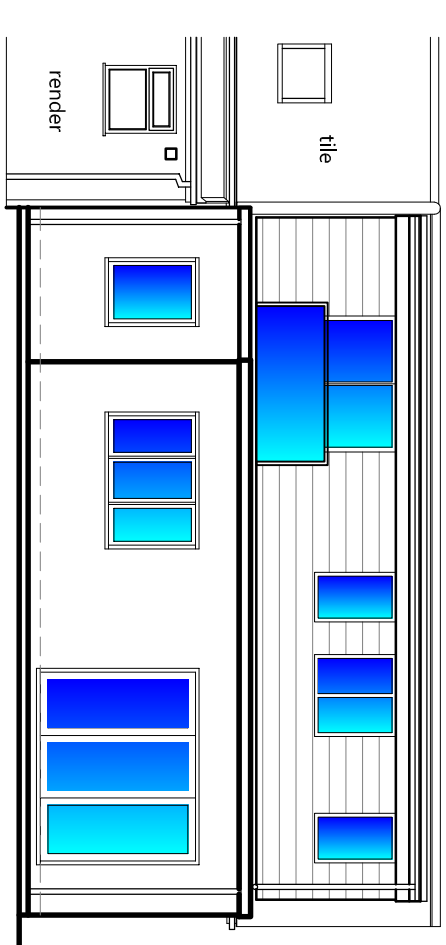

PROPOSED REAR ELEVATION 3

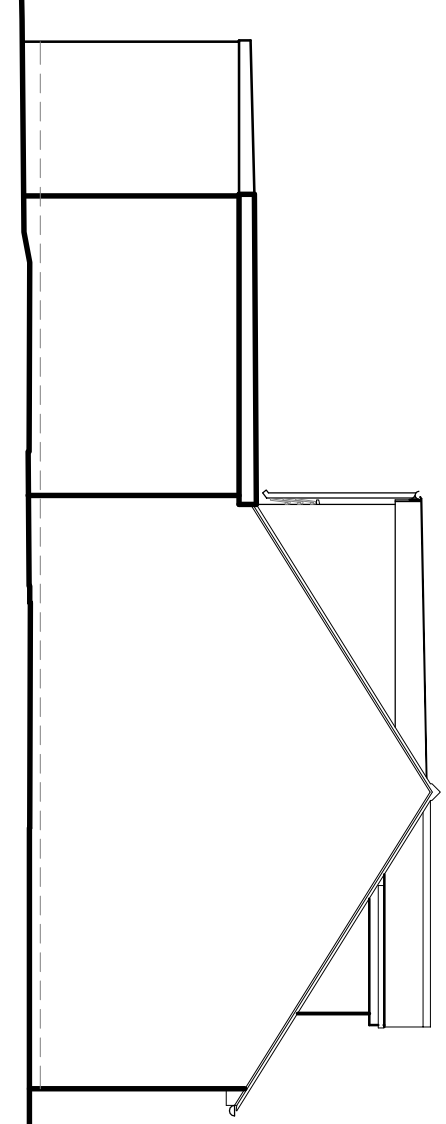

PROPOSED SIDE ELEVATION 4

Note:
All roofing works are to be carried out by a specialist contractor.
Summer grade (OS) W/ round JWC gutter with G3mm Ø downpipe's
Render
DPC (min 150mm above GJ)
Ground level

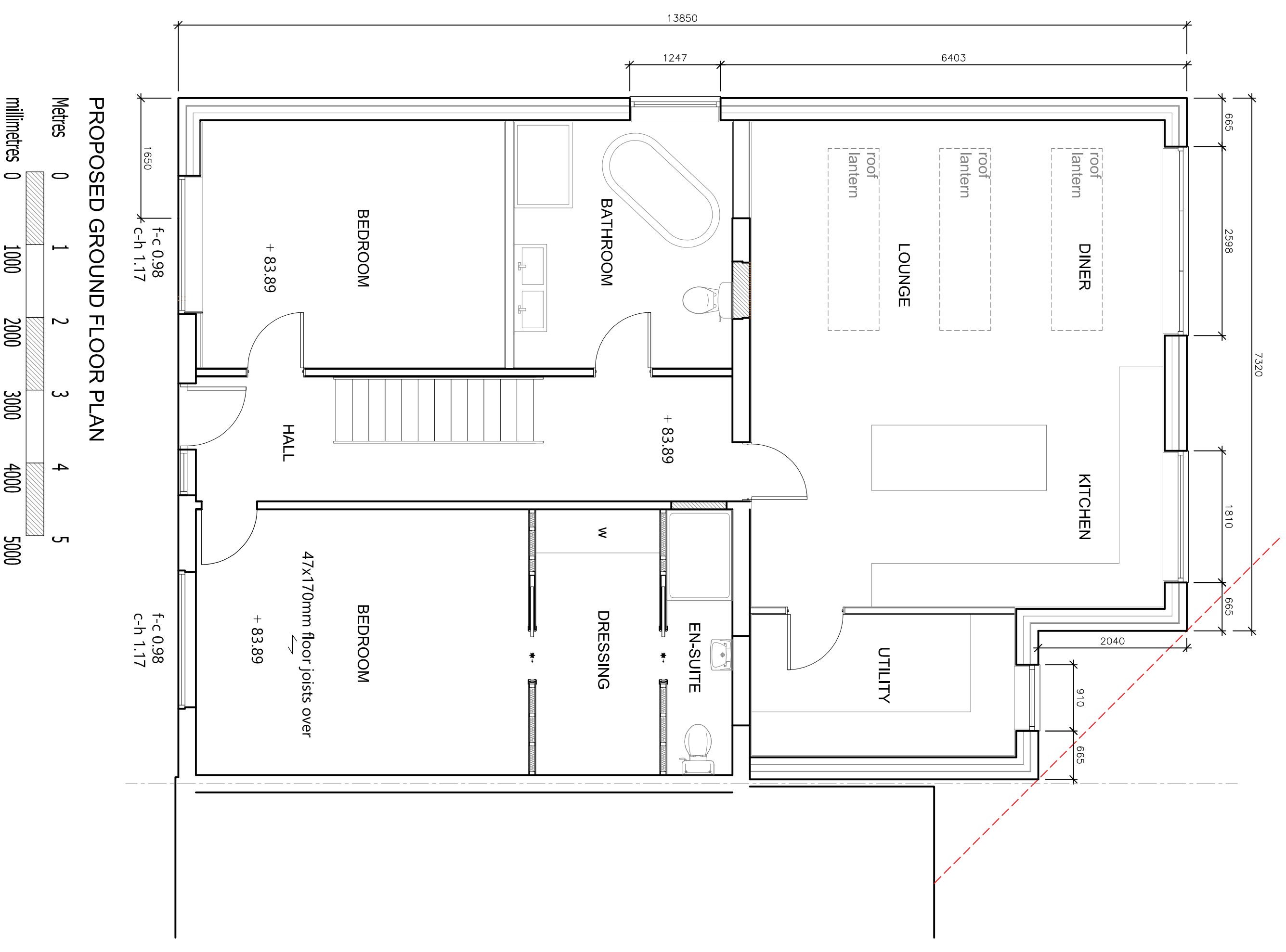

PROPOSED GROUND FLOOR PLAN

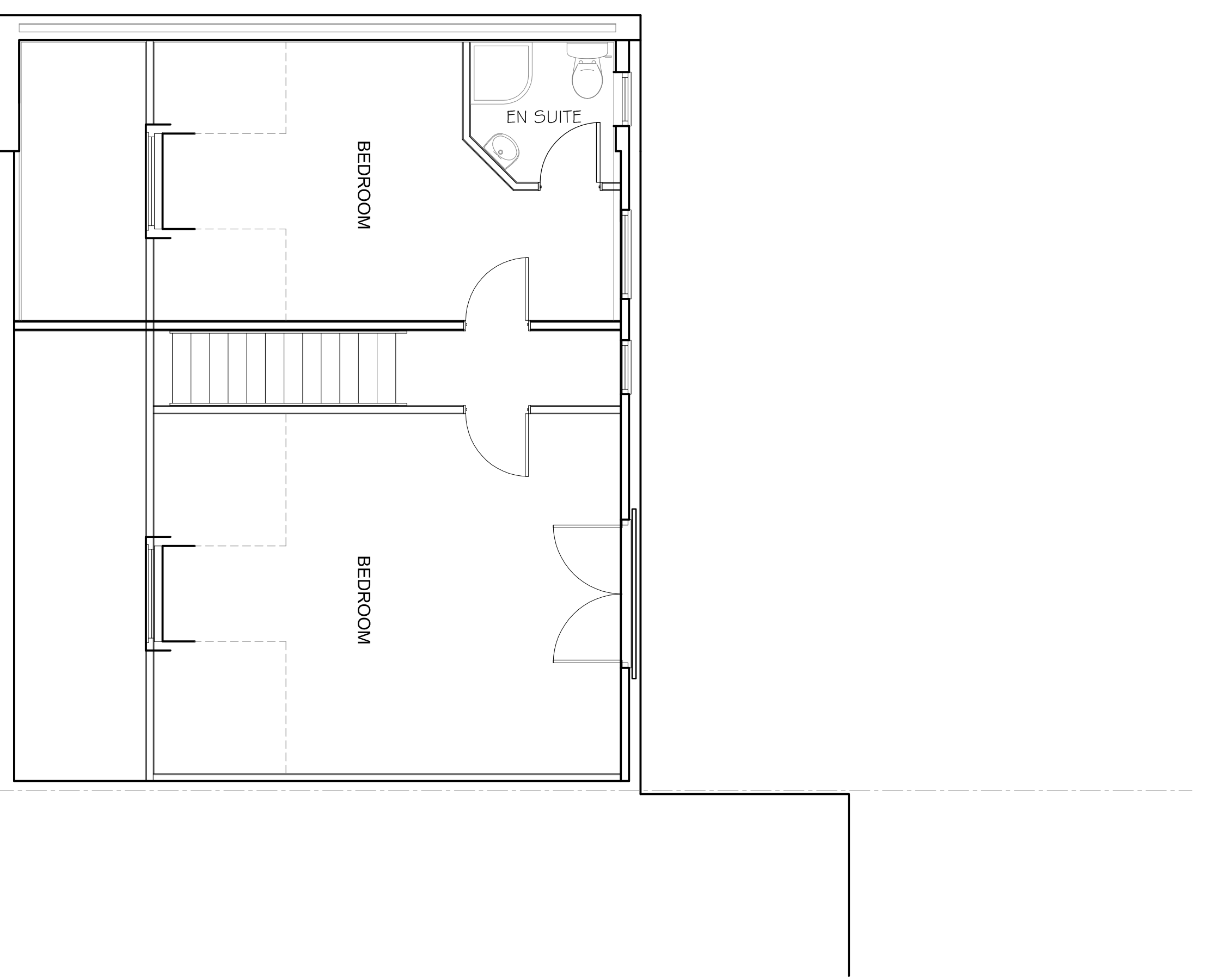
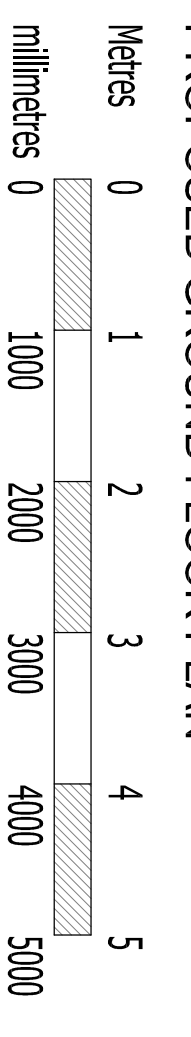

PROPOSED FIRST FLOOR PLAN

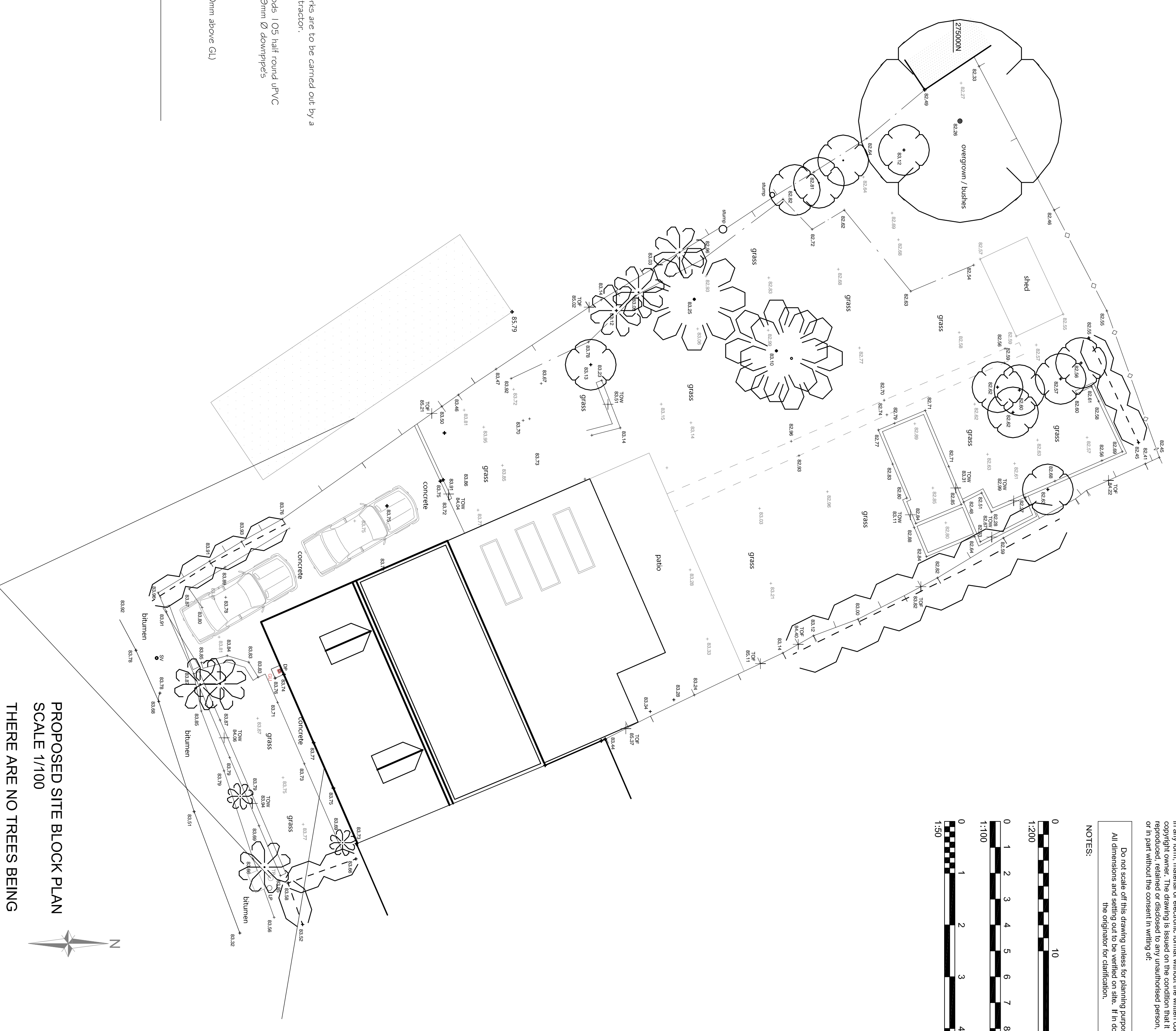

PROPOSED SITE BLOCK PLAN SCALE 1/100

THERE ARE NO TREES BEING AFFECTED BY THE PROPOSAL AND THE PLANS SHOWS AN INDICATION OF THE BOUNDARY SHRUBS ON SITE.

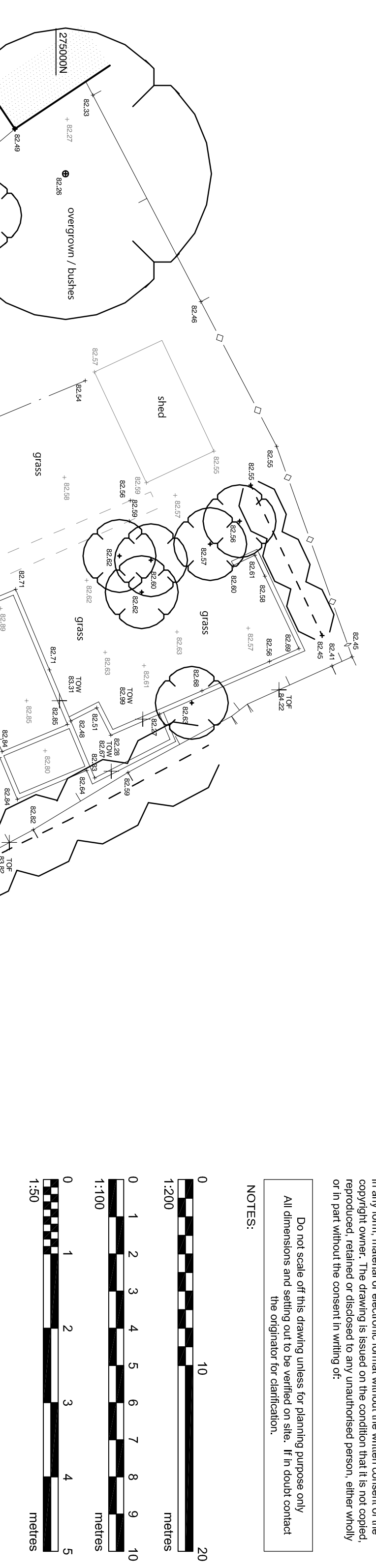

The plan is the property of SPG DESIGN LIMITED.
Copyright reserved by name and part of this drawing may be reproduced without the prior written consent of SPG DESIGN LIMITED. This drawing is issued on the condition that it is not copied, altered, or used in any way without the consent in writing of SPG DESIGN LIMITED.
All dimensions are given in millimeters unless otherwise stated.
All dimensions are given in millimeters unless otherwise stated.
The engineer is not responsible for the accuracy of the information provided.

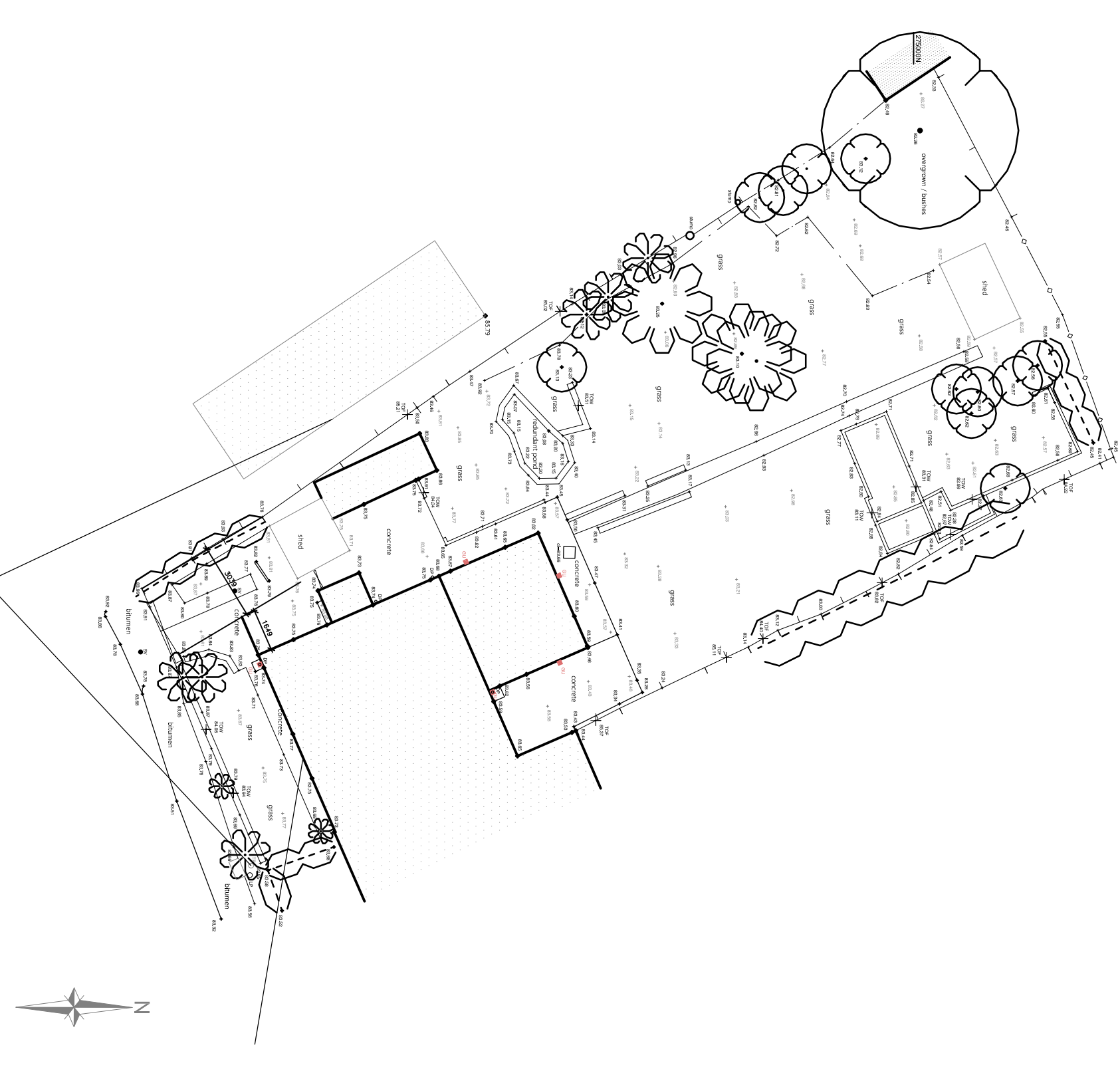

EXISTING SITE BLOCK PLAN SCALE 1/200

Rev	Date	Description	By	Chk

Scale:
Architectural: 1:100
Structural: 1:50
Site Location: The Hollies Holy Walk, Bognor Regis, West Sussex, PO21 3AE
Project Title: Proposed 2-storey and Single Storey Rear / Side Extensions
Drawing Title: Existing and Proposed Details
Drawing No: 8576
Revision: 01
Date: 24th June 2023

SPG DESIGN LTD
www.spgdesign.com
1, 10115, Lakeside, Bognor Regis, West Sussex, PO21 3AE
Copyright © 2015 SPG Design Limited. ALL RIGHTS RESERVED.