

FRONT

R H SIDE

REAR

L H SIDE

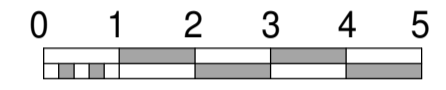

ALL MATERIALS WILL BE OF A SIMILAR APPEARANCE TO THOSE OF THE EXISTING DWELLING

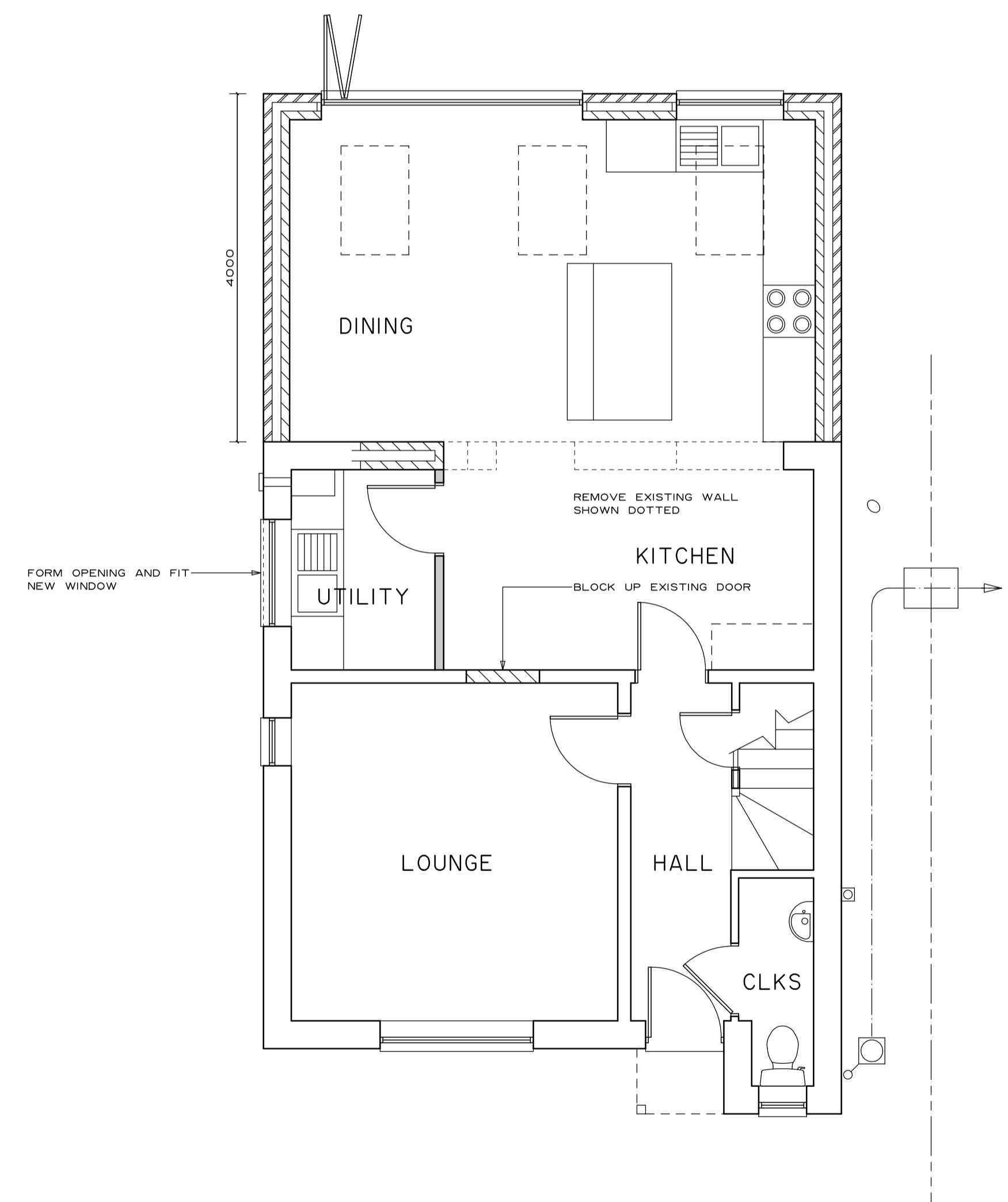

GROUND FLOOR

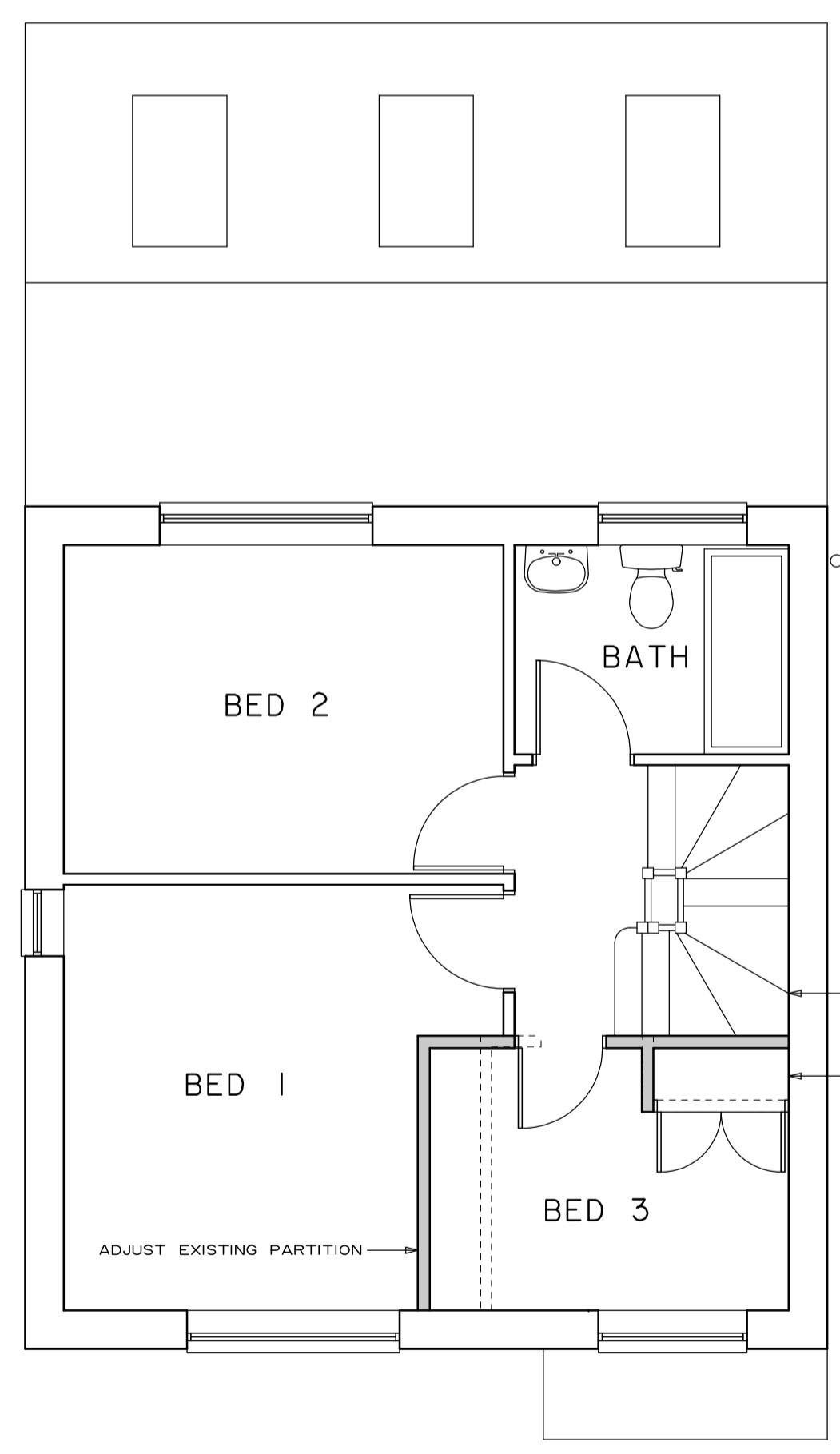

FIRST FLOOR

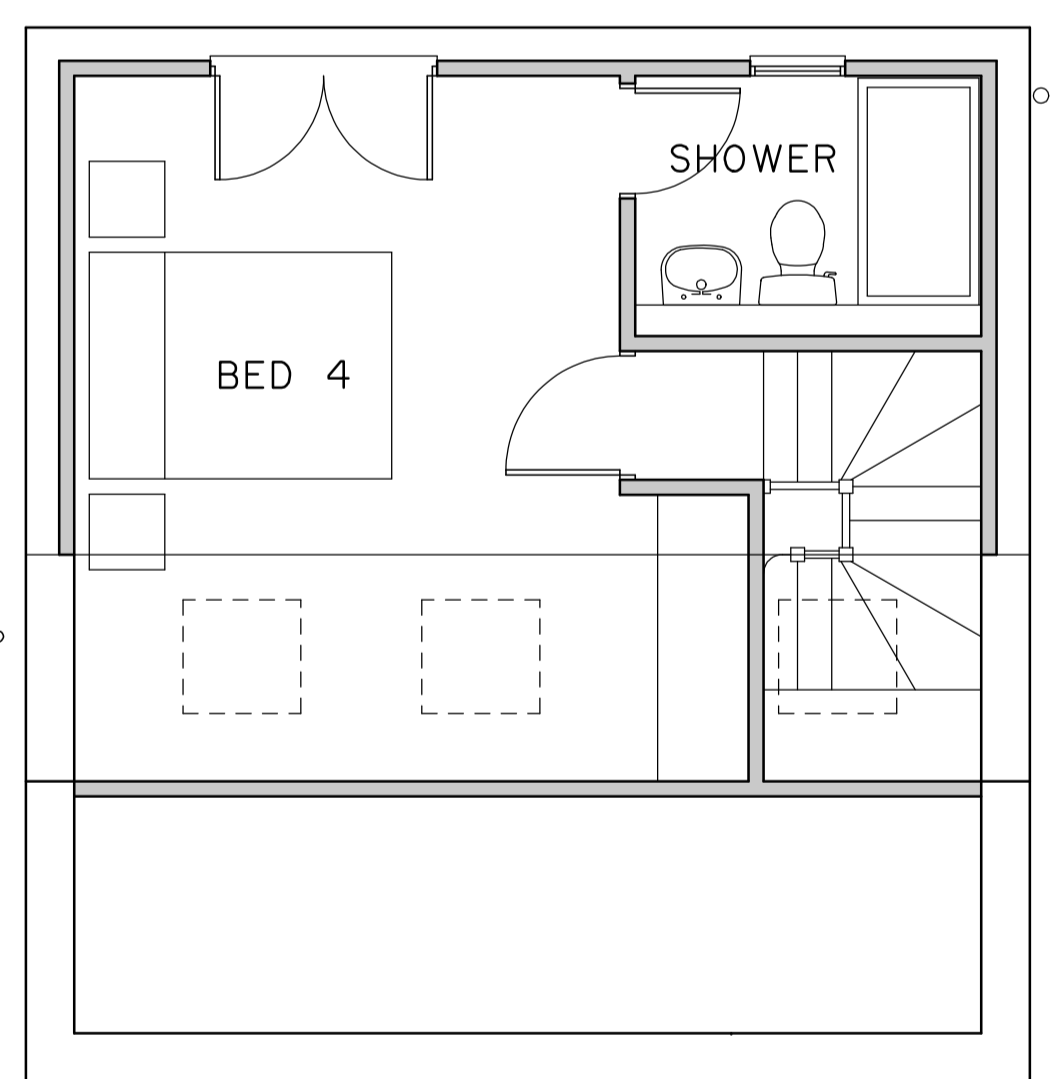

SECOND FLOOR

**CLIVE BALDWIN** *Building Design*  
 Witches Moon, Stony Lane, Little Kingshill, Bucks. HP16 0DS.  
 Telephone: 01494 936869

**17 RIDGEWAY COTTAGES**  
**SWANBOURNE**

*Proposed extension & loft conversion*

Scale: 1:50, 1:100 @ A1 Date: SEPTEMBER 2023

**2332/02**

Scale this drawing for Planning purposes only.  
 All dimensions are to be checked on site and any discrepancies reported.