

NOTES:  
 BUILDING SIZE:  
 - 151.240M WIDE (O/S STEEL)  
 - 48.768M LONG (BASELINE BAYS)  
 - 4.572M HIGH TO EAVES  
 - 6.514M HIGH TO RIDGE  
 - ROOF PITCH 15°  
 ROOF TO BE CLAD WITH NATURAL GREY PROFILE 6 FIBRE CEMENT, COMPLETE WITH OPEN UPTURNED RIDGE & BARGE BOARDS TO GABLES.  
 VERTICAL CLADDING TO BE TIMBER SPACED BOARDING 2700M BELOW EAVES TO ONE SIDE & BOTH END ELEVATIONS EXCLUDING DOORWAYS.  
 DOORWAYS:  
 2No. DOORWAYS TO BE 3.668M WIDE X 4.572M HIGH & 2No. DOORWAYS TO BE 4.572M WIDE X 4.572M HIGH. LOWER WALLS TO BE CONCRETE PANELS TO ONE SIDE & BOTH END ELEVATIONS EXCLUDING DOORWAYS.

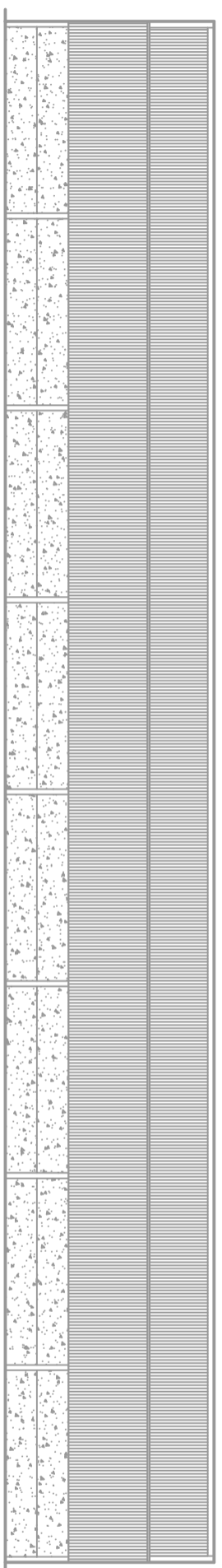

SIDE ELEVATION 1

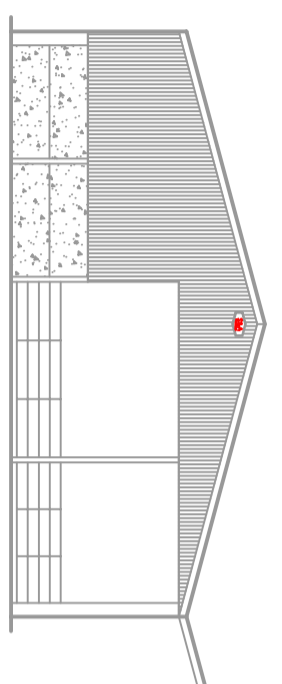

GABLE ELEVATION 1

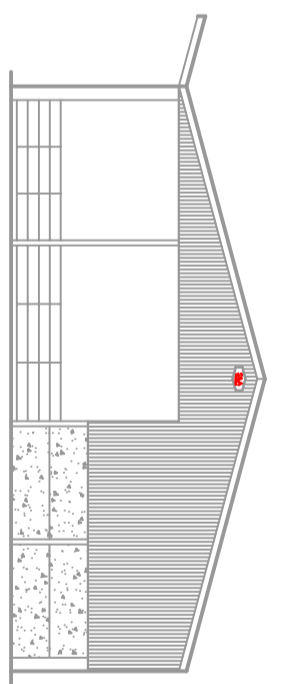

GABLE ELEVATION 2

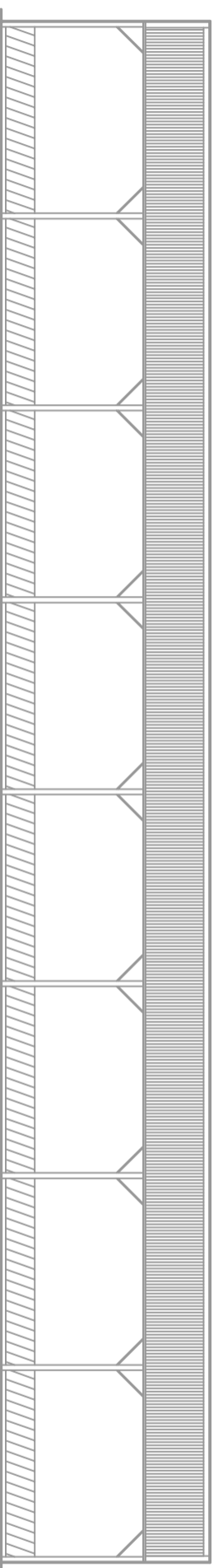

SIDE ELEVATION 2

© 2023 S&A FABRICATIONS LTD.



S & A FABRICATIONS LTD.  
 HARMIRE ENTERPRISE PARK,  
 BARNARD CASTLE,  
 COUNTY DURHAM, DL12 8EH  
 TEL 01833 690379

DESCRIPTION	CLIENT	PROJECT	NOTES	DRG No.
PROPOSED ELEVATIONS	MR. MEDD WEST WHORLEY HILL WINSTON, DARLINGTON DL2 3PT	PROPOSED BUILDING	DATE 20/06/2023 DRN. DH CHK'D SCALE 1:200 @ A3	3027Rev1-EL