

AS EXISTING

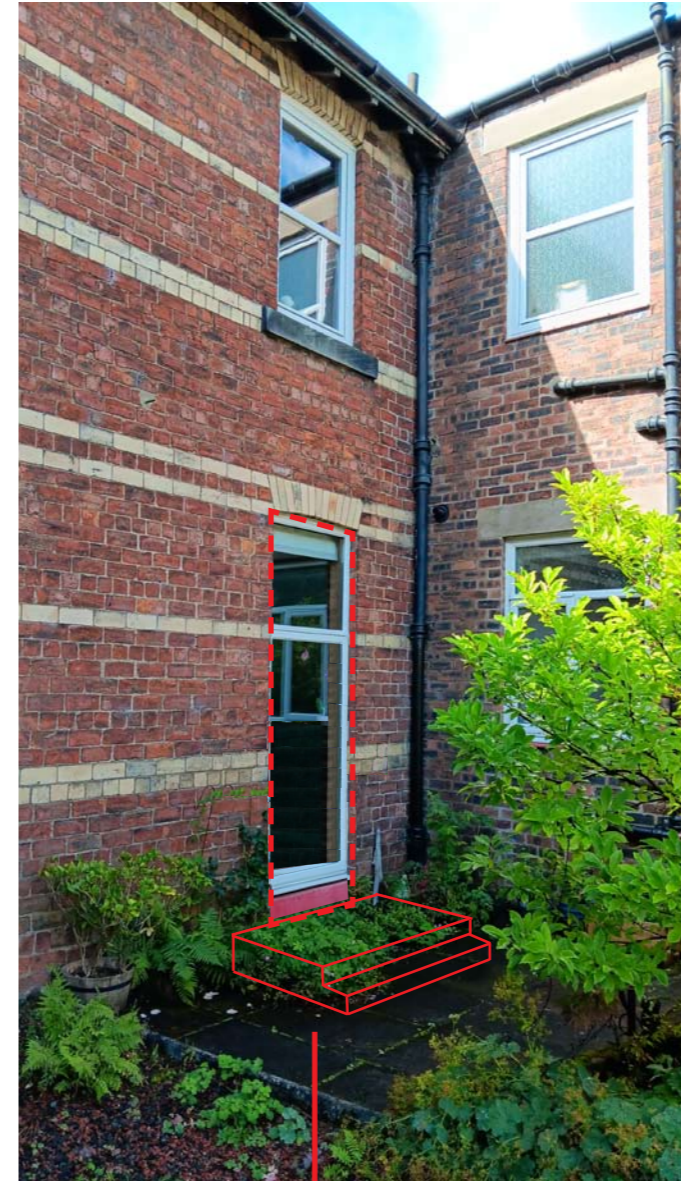

PROPOSED ALTERATION*

- 1. WINDOW TO BE REMOVED
- 2. CILL DROPPED TO FLOOR LEVEL
- 3. NEW GLAZED DOOR AND OVERPANEL ADDED
- 4. EXTERNAL PLATT AND STEPS ADDED

(*indicative image only)

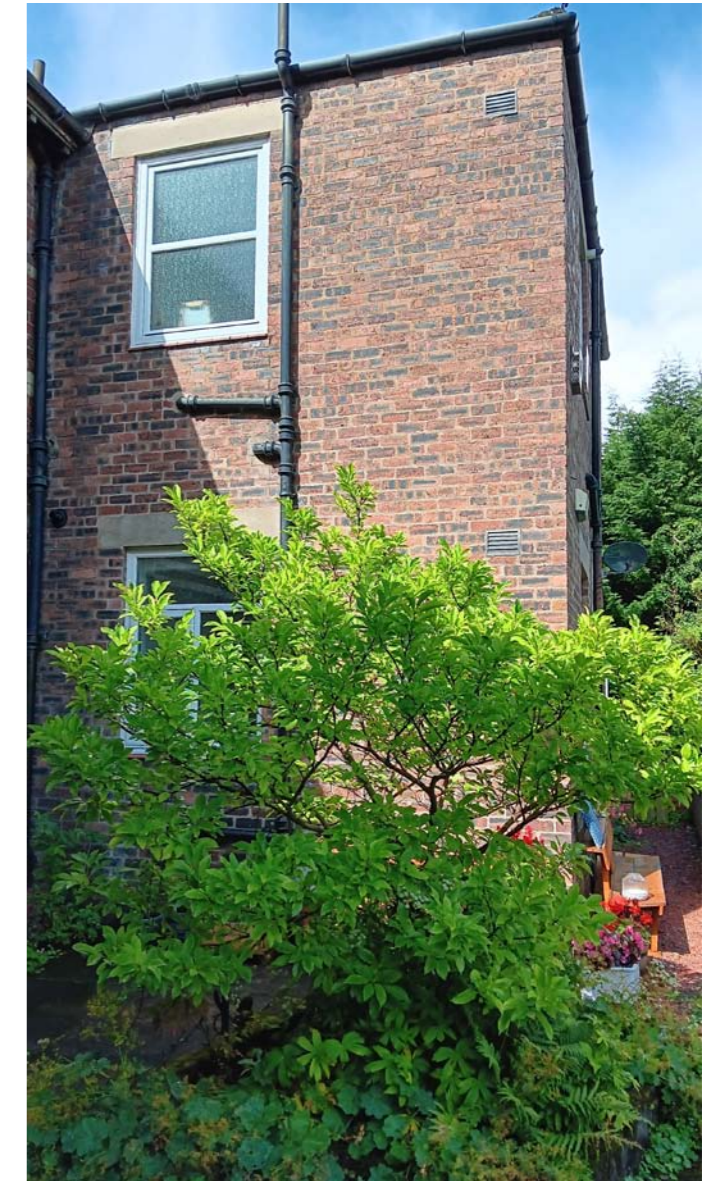

**VIEWS OF BACK COURT
KELVINDALE BUILDINGS**