

Outline of existing property footprint ————  
 Outline of proposed property footprint ————  
 Outline of existing parking ————

**Notes**  
 No part of this drawing may be reproduced whatsoever without written permission of Davtee Ltd and retains the copyright to all the information within this drawing  
 Any measurements taken from information which is not dimensioned on the electronic copy are at the risk of the recipient. All dimensions to be checked on site before any work commences. Any discrepancies to be reported to the supervising officer. All dimensions are given in good faith and believed to be correct  
 The recipient is responsible for verifying the correctness and completeness of the information issued. This should be done by consulting all relevant documents supplied during the course of the project and by confirming dimensions on site. It is the responsibility of the recipient to ensure they have the most up to date information. This plan has been prepared to meet professional standards and practices as best as possible. However, building regulations and requirements vary with location and can change from time to time. Before starting construction the contractor must review and be responsible for all dimensions and other details and should review plans to ensure they meet current requirements. The contractor assumes full responsibility to verify the conditions, dimensions, and structural details of the building, and assumes full liability for any problems that may arise due to possible errors on these plans.



Davtee House, 11-13 Lenten Street  
 Alton, Hampshire, GU34 1HG  
 01420 541525  
 www.davtee.com

Project  
**The Meads  
 Spratts Hatch Lane  
 Winchfield  
 RG27 8DD**

Client  
 Mr B Chorlton  
 Drawing Phase  
 Planning  
 Drawing Date  
 July 2023  
 Drawing Title  
 Proposed Site Plan  
 Drawn by  
 R Bostrom

1.100 @ A3  
**PR-10 SP**

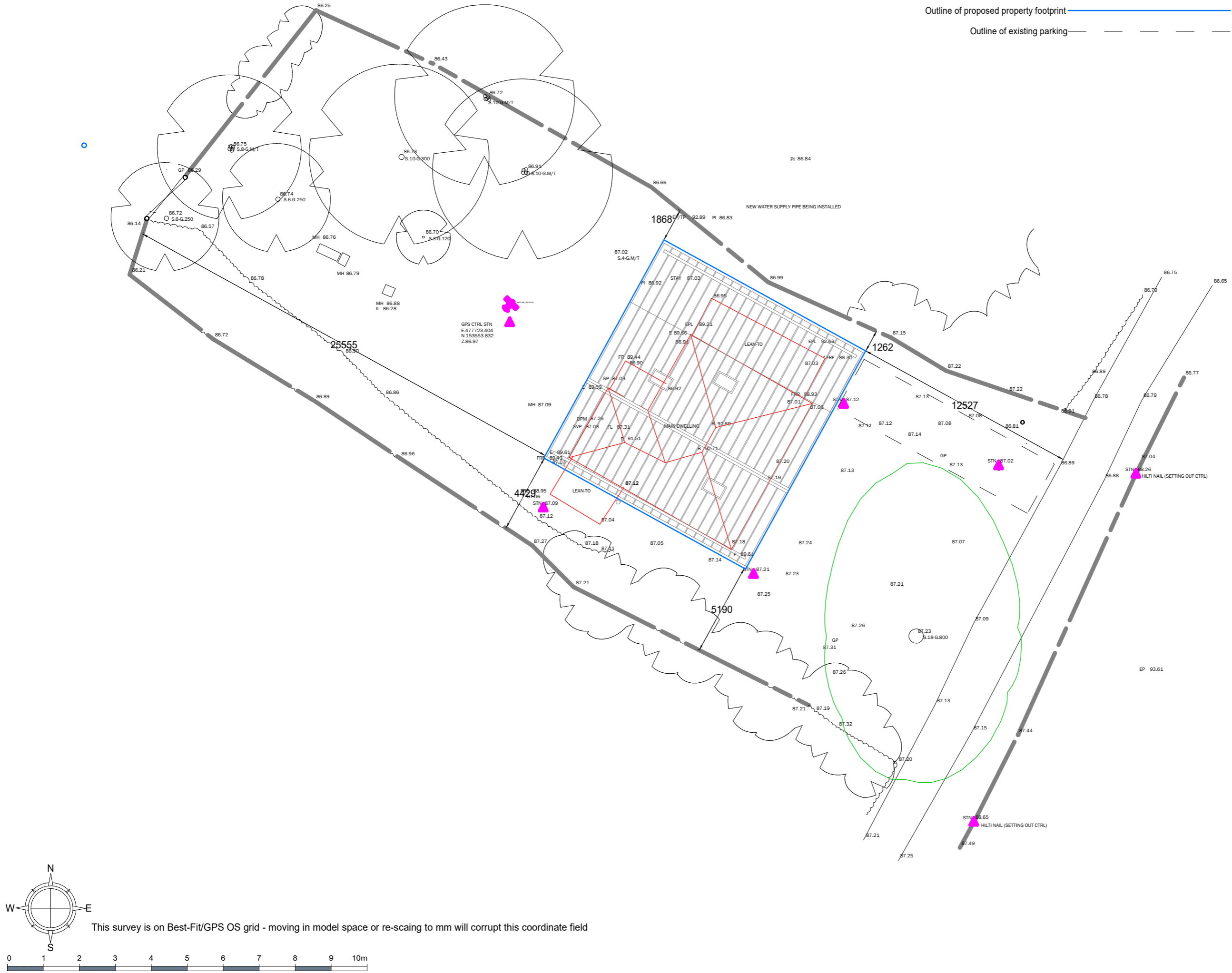

This survey is on Best-Fit/GPS OS grid - moving in model space or re-scaling to mm will corrupt this coordinate field