

**General Notes**

The copyright of this drawing and design remains the intellectual property of the designers and may not be used without the written permission of Great Space Architecture Limited. Do not Scale. Verify all dimensions on site before commencing work or preparing shop drawings. Report any discrepancies, errors or omissions to the designers and await further instructions before the commencement of works. All building materials, components and workmanship to comply with the appropriate public health acts, building regulations, British standards, codes of practice and the appropriate manufacturer's recommendations. Ensure all works are carried out by competent person. Refer to the relevant drawings or method statement for all specialist work.

**Wall Types:**

- Existing Wall
- Proposed Wall

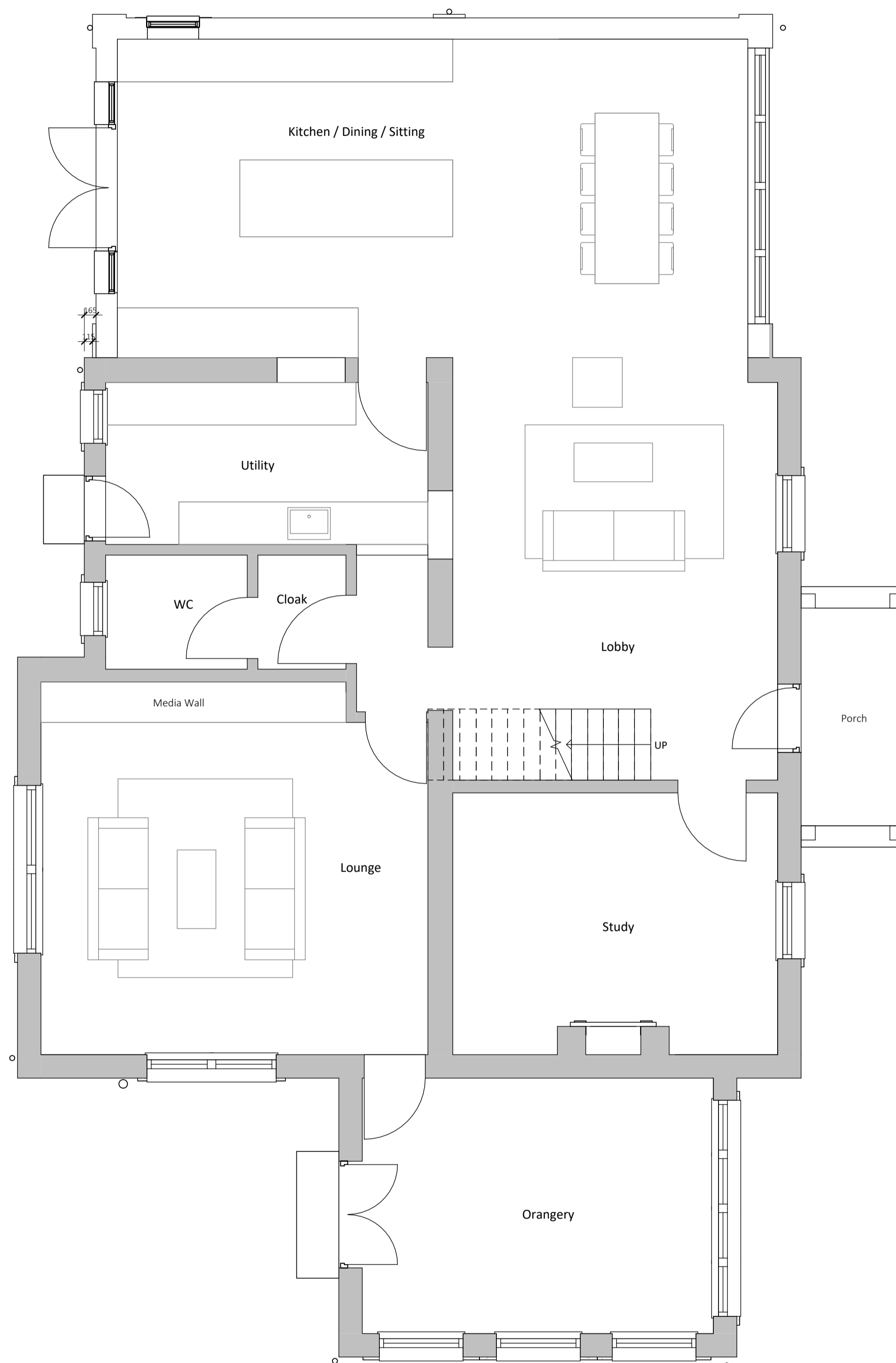

**Proposed Plan Level 00**  
1 : 50

PO2	21.08.2023	Full Planning Submission
PO1	01.06.2023	PAE Submission
Rev	Date	Description

Project	Silver Hill House	Date drawn	14.03.2023
Drawn by	FF	Checked by	BK
Drawing Title	Proposed Plan Level 00	Scale @ A1:	1 : 50

**PLANNING**  
for illustrative purposes only

Project	Origin	Volume	Level
22_076	GSA	XX	ZZ
File type	Discipline	Sheet no	Stage
DR	A	01 003	XX
			Rev
			P02

01434 394 220  
info@greatspacearchitects.com  
© Great Space Architecture Ltd.

**Greatspace**  
Architects

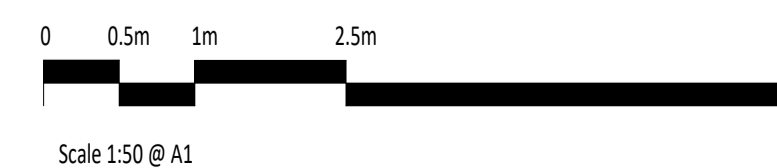

22/08/2023 12:16:33