

GROUND FLOOR PLAN. SCALE 1:50

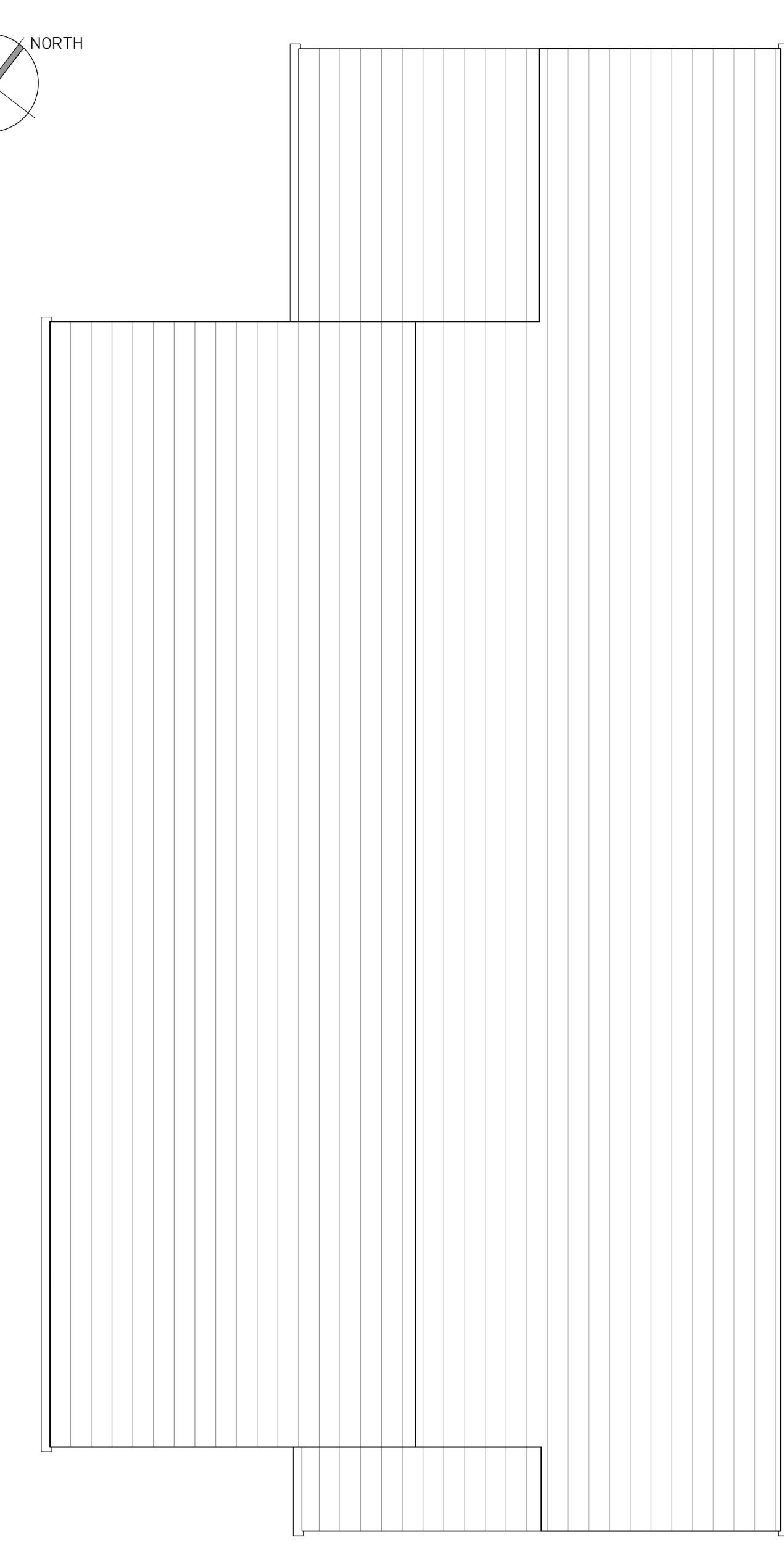

ROOF PLAN. SCALE 1:50

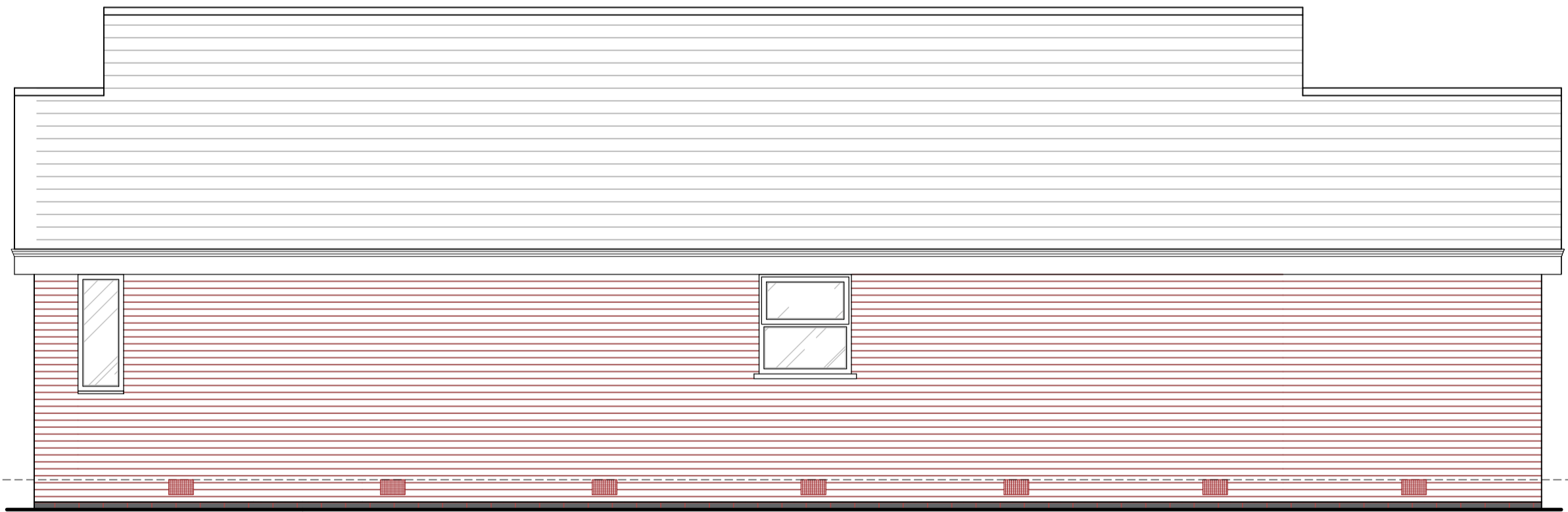

SIDE (NORTH-EAST) ELEVATION. SCALE 1:50

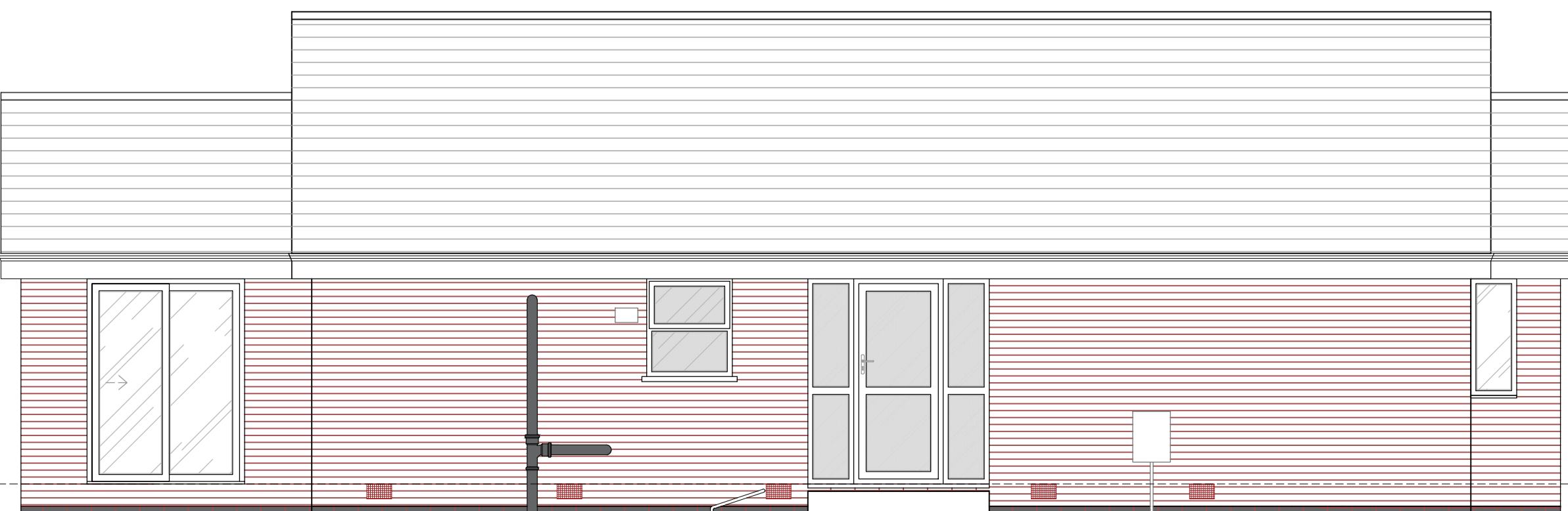

SIDE (SOUTH-WEST) ELEVATION. SCALE 1:50

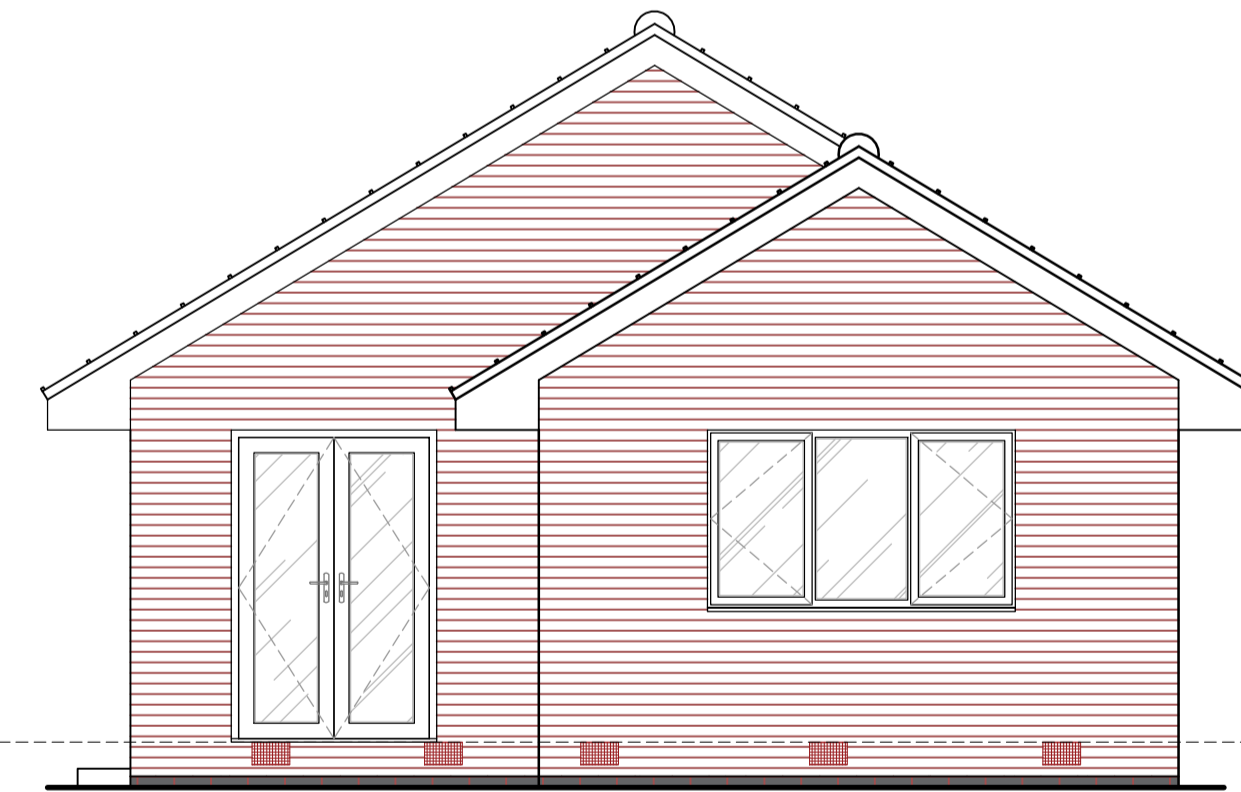

FRONT (SOUTH-EAST) ELEVATION. SCALE 1:50



REAR (NORTH-WEST) ELEVATION. SCALE 1:50

- MATERIALS.**
- BRICKWORK TO MATCH EXISTING.
  - TILED PITCHED ROOF TO MATCH EXISTING, WITH WHITE UPVC FASCIAS AND SOFFITS, AND BLACK RWP'S.
  - WHITE UPVC DOUBLE GLAZED WINDOWS & FRENCH WINDOWS.
  - WHITE UPVC PATIO DOOR.

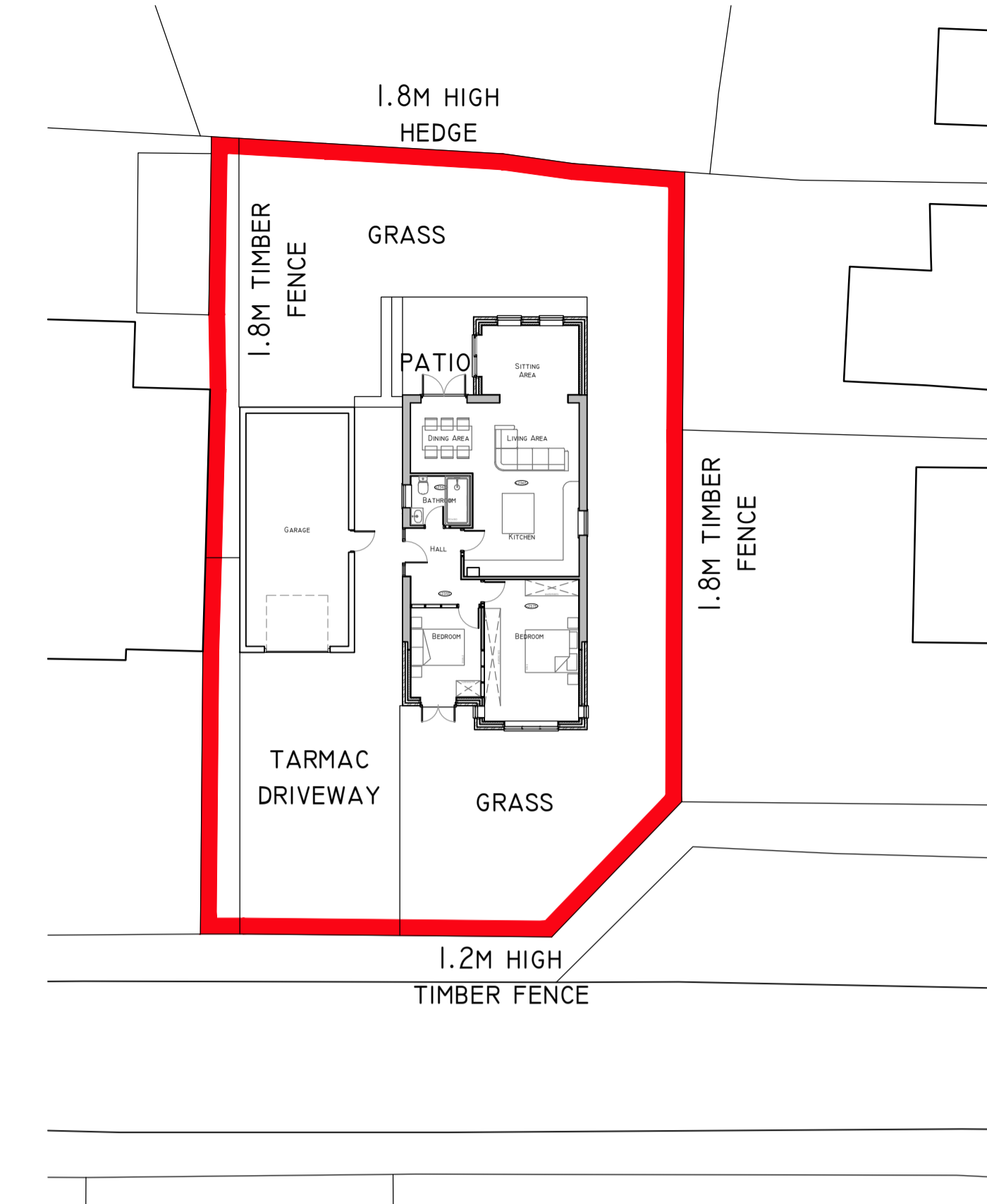

SITE PLAN. SCALE 1:200

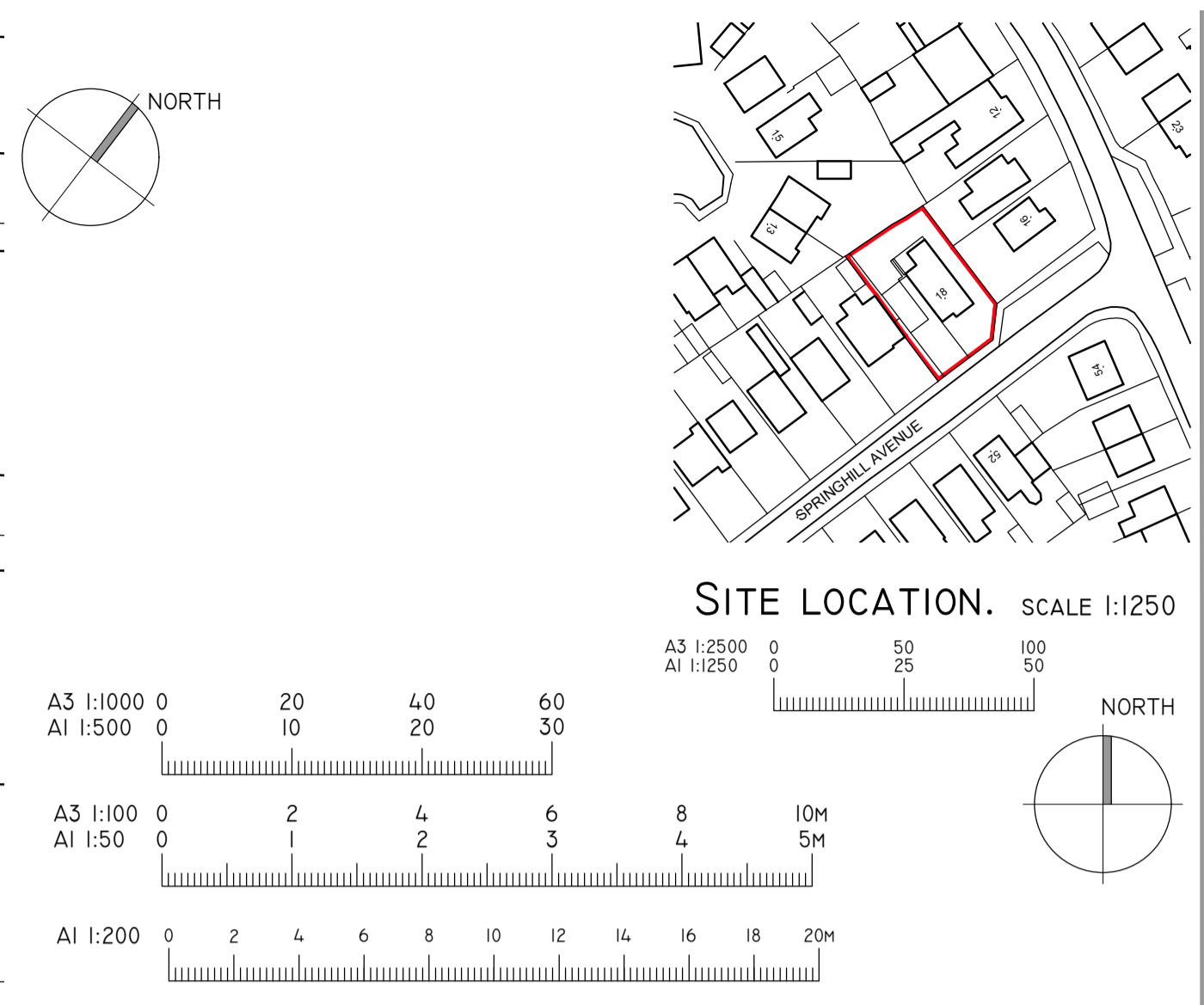

SITE BLOCK PLAN. SCALE 1:500

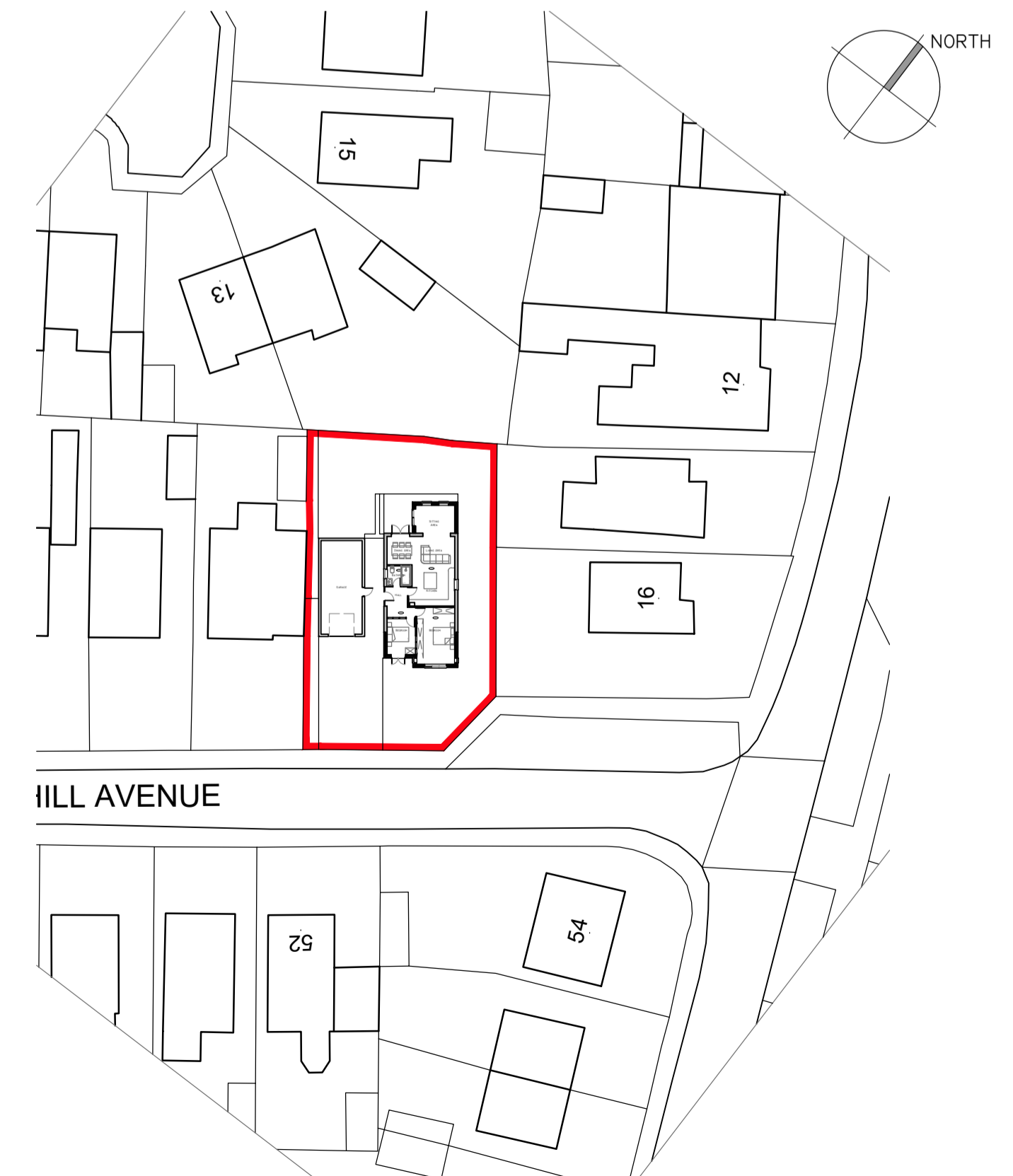

© ASPIRE DESIGN STUDIO LTD 2019  
DO NOT SCALE OFF THIS DRAWING

2 HERBACEOUS COURT,  
CROFTON, WAKEFIELD,  
WEST YORKSHIRE. WF4 1FF  
07368 544787 phil@aspire-studio.co.uk  
www.aspire-studio.co.uk

**ASPIRE DESIGN STUDIO LTD**

PROJECT  
PROPOSED EXTENSION  
AND ALTERATIONS  
18 SPRINGHILL AVENUE  
CROFTON  
WAKEFIELD  
WF4 1HA

CLIENT  
**MR & MRS JENNINGS**

DESCRIPTION - C:\ASPIRE\23-1127\18 SPRINGHILL AVENUE  
**PLANS AND ELEVATIONS  
AS PROPOSED**

DRAWING NO  
A(10)-10

JOB NO  
23-1127

DATE DRAWN  
15/08/23

SCALE  
AS SHOWN@A1

DRAWN BY  
PJC

AUTHORISED BY  
PJC

PURPOSE OF ISSUE  
 FEASIBILITY  
 PLANNING APPROVED  
 LEGAL  
 BUILDING REGS  
 CONSTRUCTION

AS BUILT  
 TENDER  
 CONTRACT  
 FEASIBILITY