

- MATERIALS KEY.**
- 1 - Black PVC drainage
 - 2 - White timber soffits/ bargeboards
 - 3 - Plain Red concrete rooftiles
 - 4 - White double glazed UPVC casement window
 - 5 - Cream Sandstone headers and Sills
 - 6 - Green Double glazed timber door
 - 7 - Textured variegated yellow facing bricks
 - 8 - White metal garage door

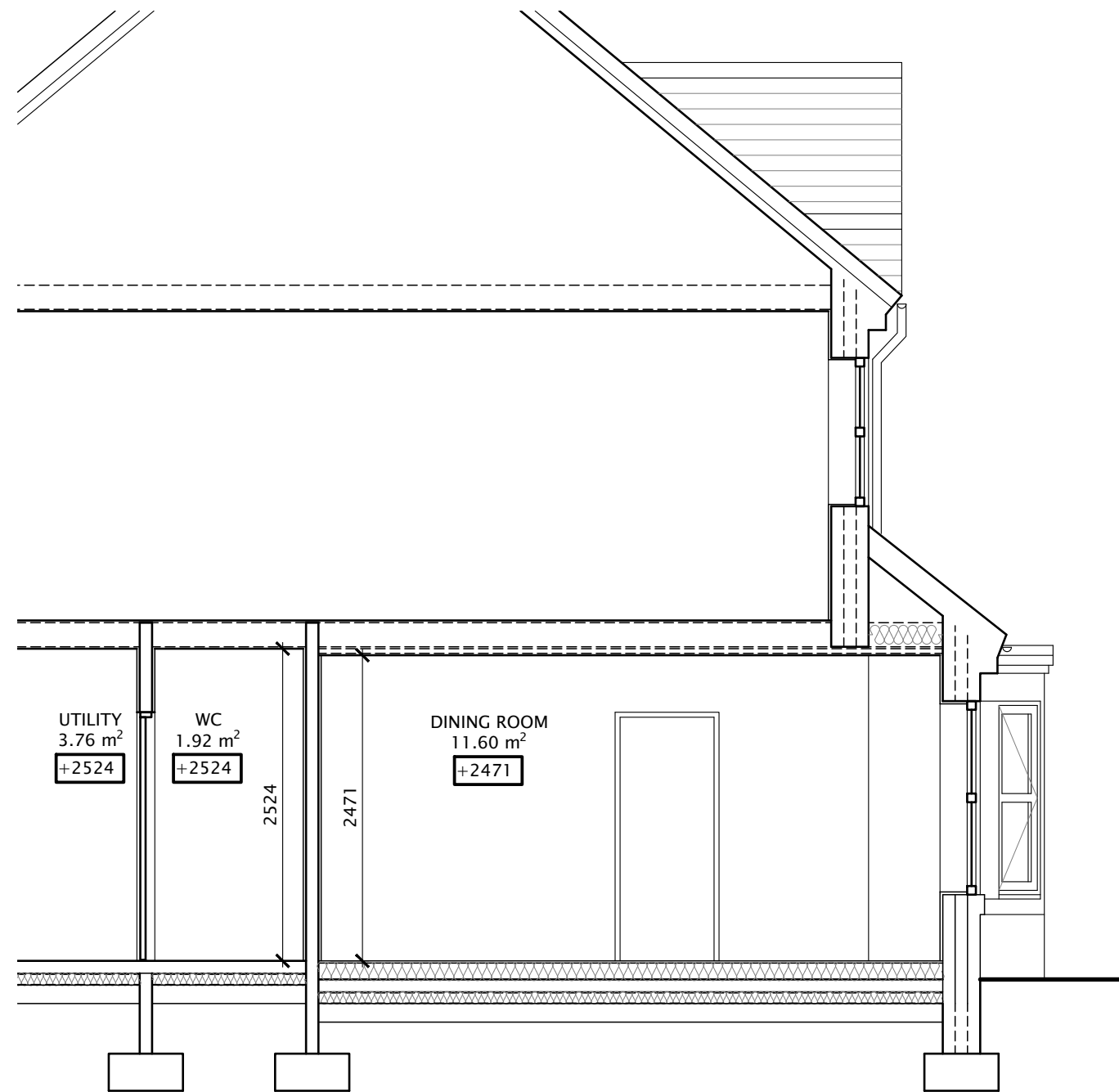

Rev DATE



web: www.thebuilddirectory.co.uk
 office: 01642 676407 helpdesk: 01325 728560
 email: helpdesk@thebuilddirectory.co.uk

Graythorp House, Portrack Grange Close, Stockton-on-Tees TS18 2PU
 Yorkshire - County Durham - Teesside - Cleveland - Teesdale -
 Wearside - Tyneside - Northumberland

CLIENT
Satvir Shammy-Kaur Singh

PROJECT
**73 Kenwood Crescent
 Ingleby Barwick
 TS17 5BT**

DRAWING TITLE
Proposed Section A:A

STATUS
PLANNING

SCALE 1:50 @ A3	DRG No. 23TBD007_108	REV -
--------------------	-------------------------	----------

DRAWN BY MBL	SIGNATURE	DATE 02/10/23
-----------------	-----------	------------------

APPROVED	SIGNATURE	DATE
----------	-----------	------

01 PROPOSED SECTION A:A
 Scale: 1:50@A3

