

- MATERIALS KEY.**
- 1 - Black PVC drainage
  - 2 - White timber soffits/ bargeboards
  - 3 - Plain Red concrete rooftiles
  - 4 - White double glazed UPVC casement window
  - 5 - Cream Sandstone headers and Sills
  - 6 - Green Double glazed timber door
  - 7 - Textured variegated yellow facing bricks
  - 8 - White metal garage door

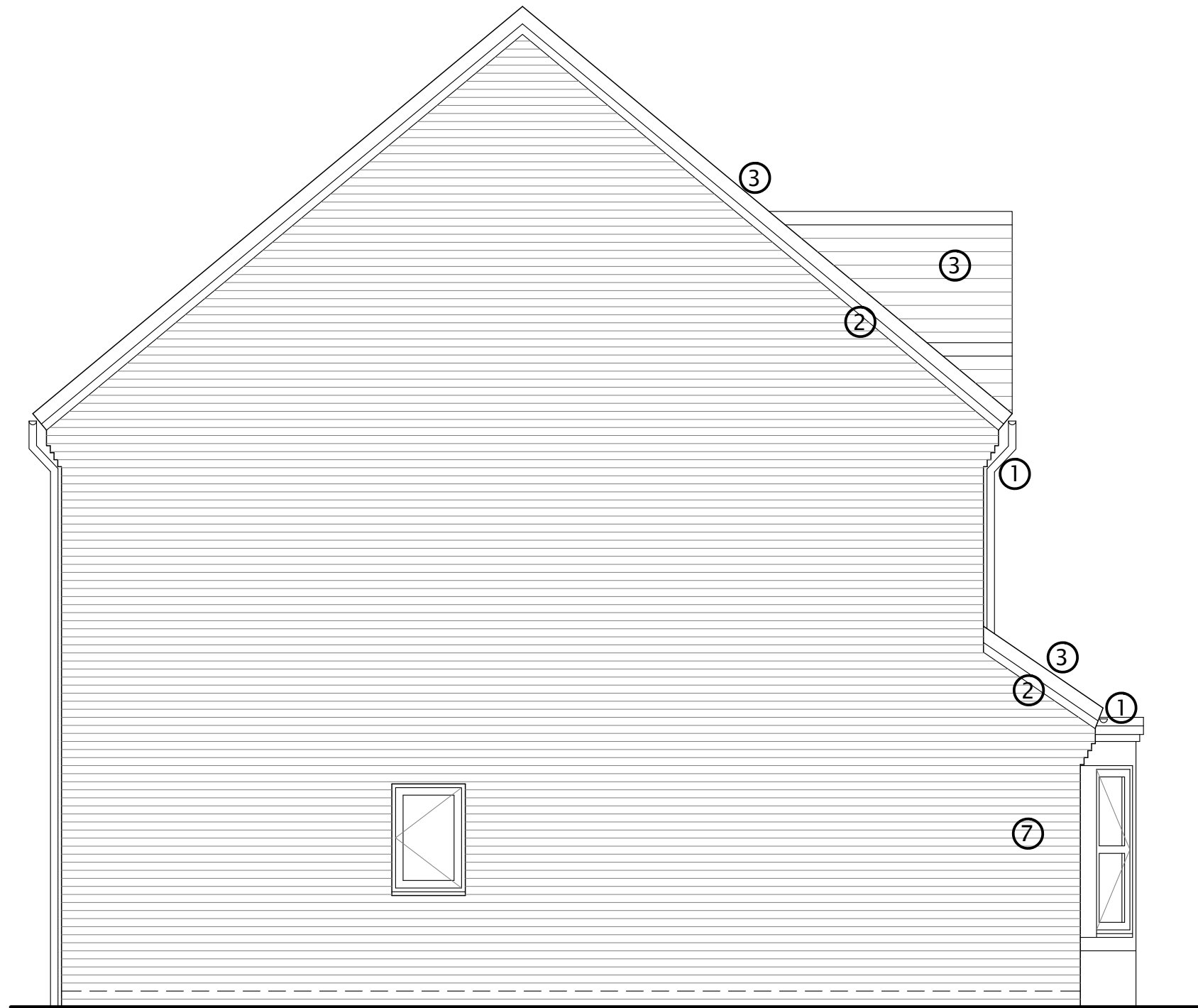

Rev ..... DATE



web: [www.thebuilddirectory.co.uk](http://www.thebuilddirectory.co.uk)  
 office: 01642 676407 helpdesk: 01325 728560  
 email: [helpdesk@thebuilddirectory.co.uk](mailto:helpdesk@thebuilddirectory.co.uk)

Graythorp House, Portrack Grange Close, Stockton-on-Tees TS18 2PU  
 Yorkshire - County Durham - Teesside - Cleveland - Teesdale -  
 Wearside - Tyneside - Northumberland

CLIENT

Satvir Shammy-Kaur Singh

PROJECT

73 Kenwood Crescent  
 Ingleby Barwick  
 TS17 5BT

DRAWING TITLE

Existing & Proposed Side  
 Elevation-01

STATUS

PLANNING

SCALE

1:50 @ A3

DRG No.

23TBD007\_103

REV

-

DRAWN BY

MBL

SIGNATURE

DATE

02/10/23

APPROVED

SIGNATURE

DATE

**01** EXISTING & PROPOSED SIDE ELEVATION\_01

Scale: 1:50@A3

1:50

