

PROPOSAL

NOTE: DO NOT SCALE OFF THIS DRAWING.
ALWAYS WORK TO NOTED DIMENSIONS

LOCATION PLAN:

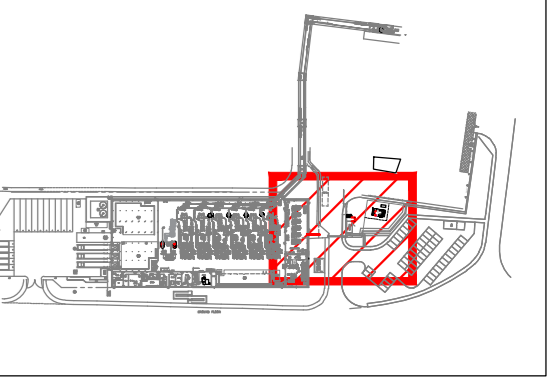

LEGEND:

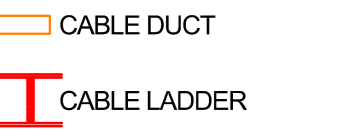

NOTES:

- ALL CABLE LENGTHS ARE TO BE CHECKED AND MEASURED ON SITE BEFORE ORDERING.
- WHERE SITE MEASURED CABLE LENGTHS EXCEED THE DESIGN LENGTHS PROVIDED, PLEASE INFORM THE ELECTRICAL DESIGN TEAM ASAP IN ORDER TO REVALIDATE THE DESIGN.
- WHERE ELECTRONIC TRIP LIMITS ARE TO BE USED, PLEASE REFER TO THE BREAKER SETTINGS SCHEDULE FOR MCB MODEL NUMBERS AND BREAKER SETTINGS.
- WHERE DESIGN DISCREPANCIES EXIST, THE INFORMATION CONTAINED WITHIN THE PROVIDED AMTECH DOCUMENTATION SHALL TAKE PRECEDENCE.
- DISCREPANCIES SHOULD BE HIGHLIGHTED TO THE ELECTRICAL DESIGN TEAM AS SOON AS IDENTIFIED TO ALLOW DESIGNERS FITTED INFORMATION TO BE UPDATED.
- PLEASE REFER TO MANUFACTURERS DATA FOR REQUIRED TORQUE SETTINGS.
- ALL SWA CABLE GLANDS TO BE CW TYPE. FOR CABLE DETAILS OF SUBMAIN CABLING PLEASE REFER TO CABLE SCHEDULE.
- FOR CABLE DETAILS OF FINAL CIRCUITS PLEASE REFER TO DISTRIBUTION BOARD SCHEDULE.
- WHERE CONTAINMENT IS INSTALLED INTERNALLY IT SHALL BE OF HOT DIPPED PRE-GALV CONSTRUCTION IN ACCORDANCE WITH BS EN 10346.
- NEW CONTAINMENT SHALL COORDINATE WITH ALL NEW AND EXISTING SERVICES.
- THE ELECTRICAL INSTALLATION SHALL BE DESIGNED, CONSTRUCTED, INSTALLED AND TESTED IN ACCORDANCE WITH THE 18TH EDITION AMENDMENT 2 OF THE IET WIRING REGULATIONS BS 7671 'REQUIREMENTS FOR ELECTRICAL INSTALLATIONS'.
- EXTERNAL LADDER RACK SHALL HAVE LIDDING FITTED THROUGHOUT ITS LENGTH.

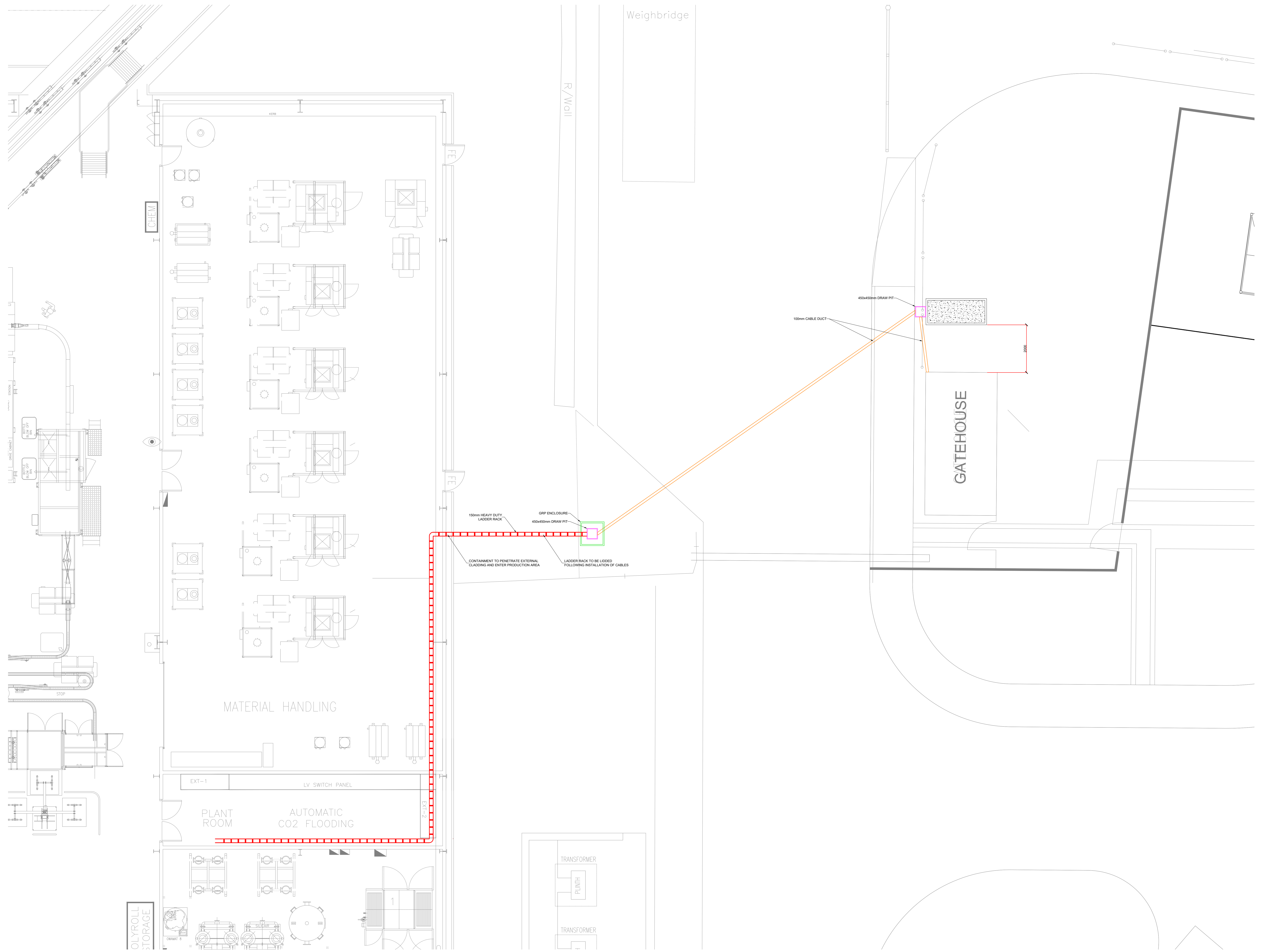

REV	DESCRIPTION	DATE	BY	CHK
P01	PROPOSAL ISSUE	14/07/23	SE	AM

SUDLOWS
Working at the core of your business

SUDLOWS LIMITED
DUCIE WORKS
HOLME HALL LANE
MANCHESTER M40 8HH

TELEPHONE: 0800 783 5697
FAX: 0161 205 0295
EMAIL: CAD@SUDLOWS.COM
WWW.SUDLOWS.COM

Client:

Site: **BELLSHILL**

Status: **PROPOSAL** Scale: **1:50**

Date Created: **12/07/23** Drawn By: **SE** Sheet Size: **A0**

Drawing Title: **PROPOSED GENERATOR LAYOUT**

Project No.: **PR85150** Suitability: **S3**

Drawing No.: **SUD-XX-00-DR-Z-0008** Rev: **P01**