

# 'Existing Permanent Mobile Home'

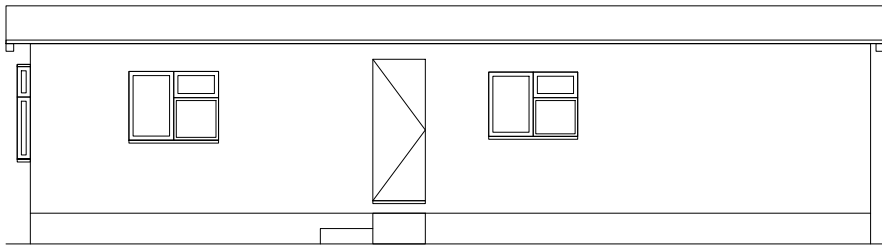

Total Area Approx. = 64.3 m<sup>2</sup> (692.1 sqft<sup>2</sup>)



Front Elevation

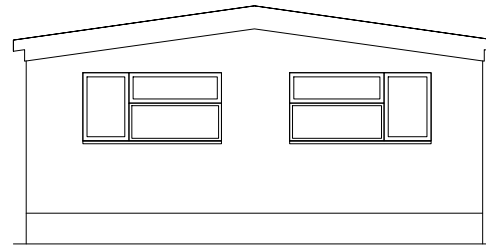

Side Elevation

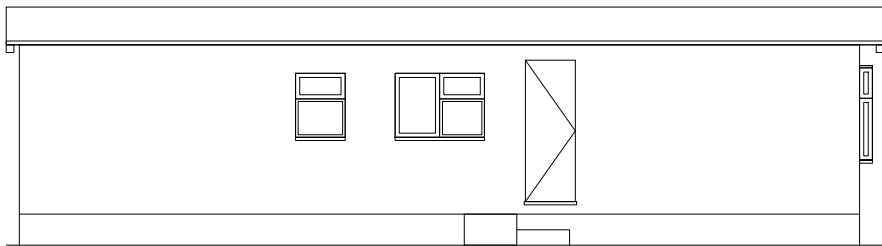

Rear Elevation

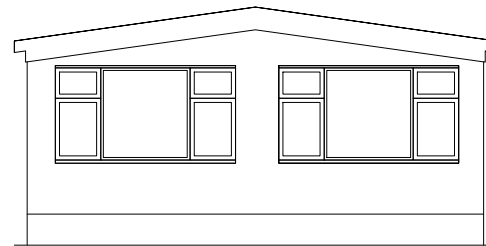

Side Elevation

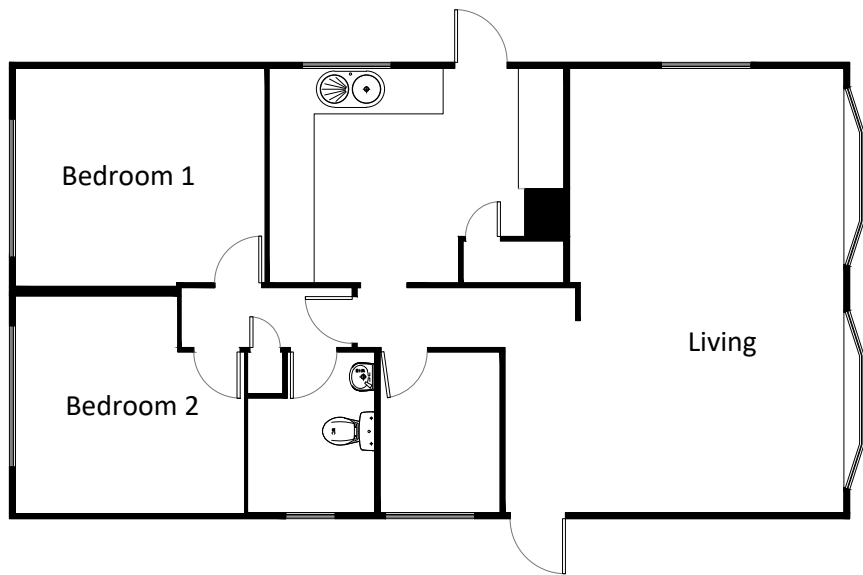

Ground Floor Plan

## 'Utility Room'

Total Area Approx. = 5.7 m<sup>2</sup> (61.3 sqft<sup>2</sup>)

Gross Volume = Approx. 24.2m<sup>3</sup>

All measurements stated are approximate only.

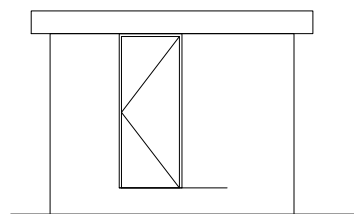

Front Elevation

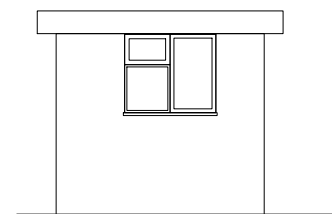

Side Elevation

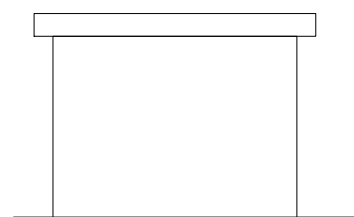

Rear Elevation

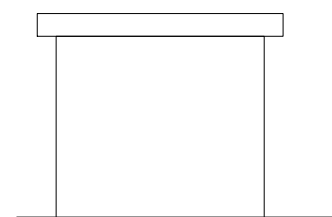

Side Elevation

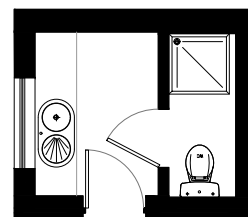

A Scale bar added

04/10/23 SOA

**CLIENT** Trish Norris

**PROJECT** Proposed Residential Redevelopment at Rectory Road, Little Burstead

**DRAWING TITLE** Existing Buildings 2 & 3 - Floor Plans and Elevations

**ISSUE PURPOSE** Planning Submission 26/09/23

**DRAWING NO.** 1323 . L . 102 (A)

**SHEET** A3

**DATE** 15/09/2023

**SCALE** 1:100



Architecture - Design - Planning

T - 01206 242070  
E - mail@adpltd.co.uk  
W - www.adpltd.co.uk

1 Kolo Walk - Colchester - Essex - C04 6ER

© COPYRIGHT OF ADP LTD

Drawn by: ADP