

'Building 1 & Shed'

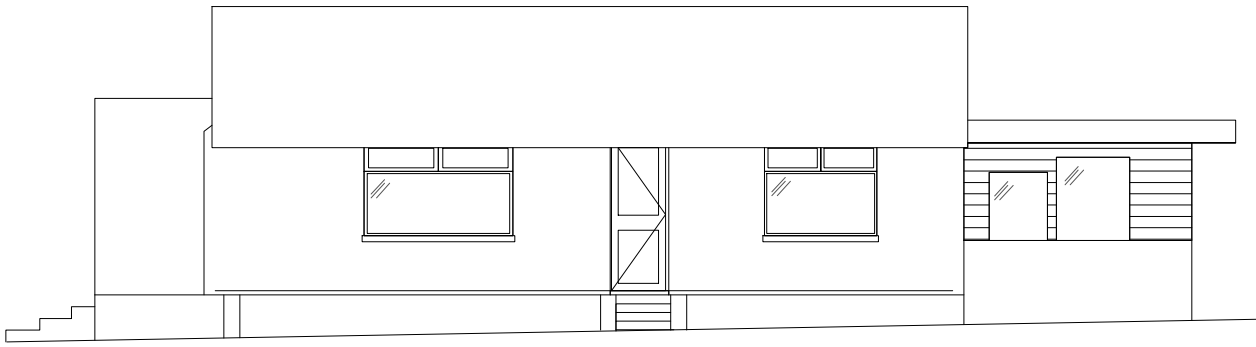

Total Area Approx. = 100 m² (1077.03 sqft²)



Front Elevation

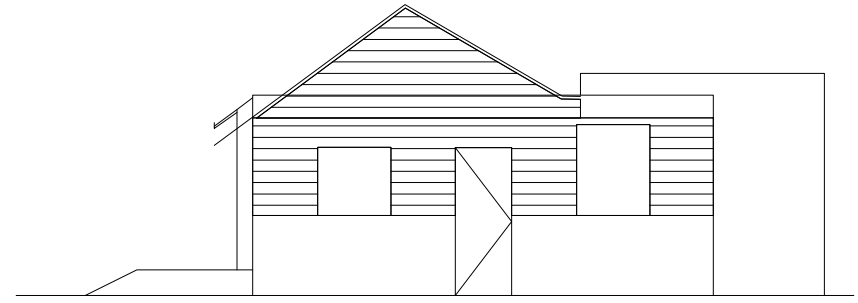

Side Elevation

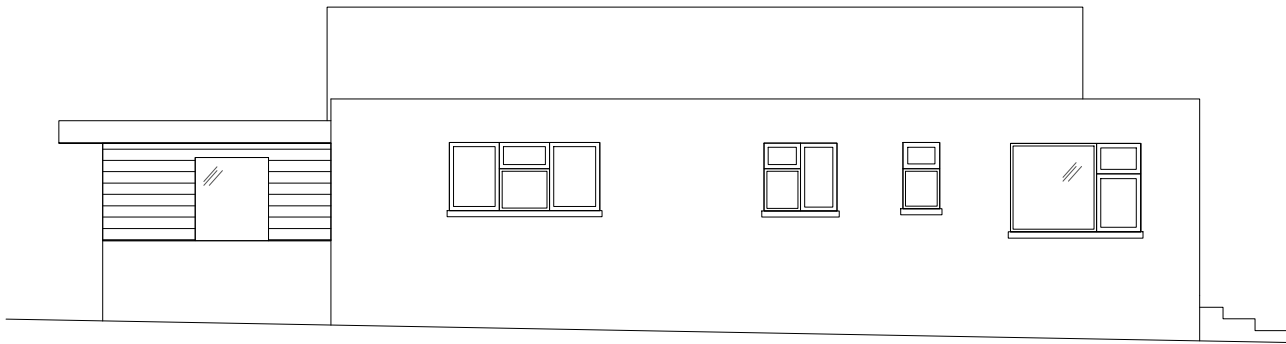

Rear Elevation

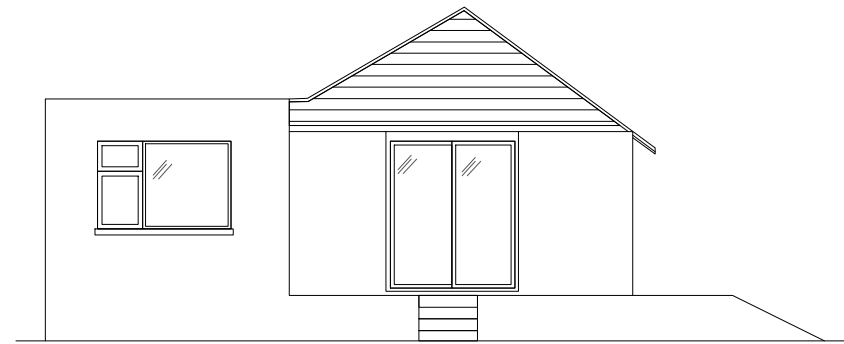

Side Elevation

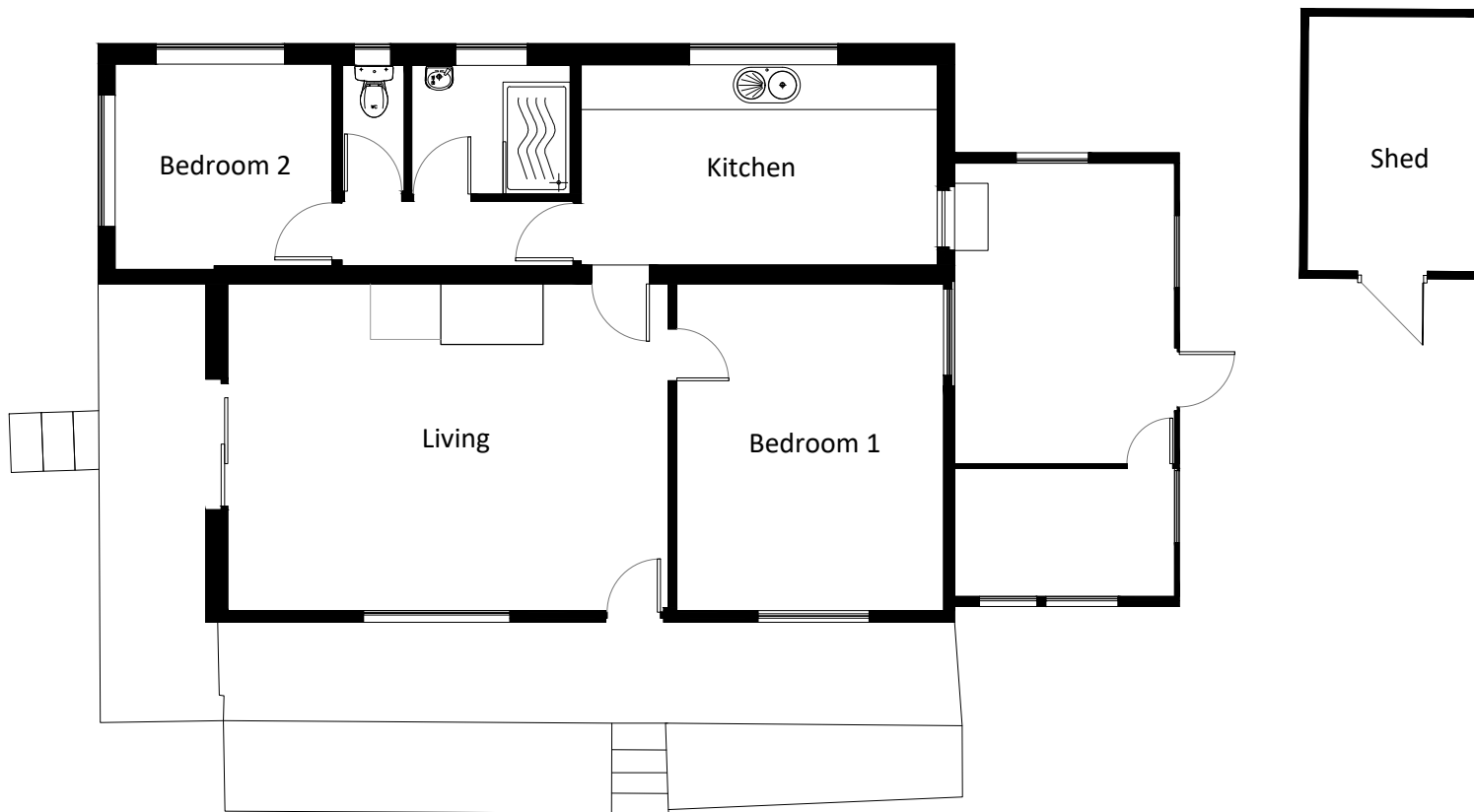

Ground Floor Plan

A Scale bar added

04/10/23 SOA

CLIENT Trish Norris
PROJECT Proposed Residential Redevelopment at Rectory Road, Little Burstead

DRAWING TITLE Existing Building 1 & Shed-Floor Plan and Elevation
ISSUE PURPOSE Planning Submission 26/09/23 v2

DRAWING NO. 1323 . L . 101 (A)

SHEET A3

DATE 15/09/2023

SCALE 1:100



Architecture - Design - Planning

T - 01206 242070
 E - mail@adpltd.co.uk
 W - www.adpltd.co.uk

1 Kolo Walk - Colchester - Essex - C04 6ER