

# 'Existing Permanent Mobile Home'

Total Area Approx. = 64.3 m<sup>2</sup> (692.1 sqft<sup>2</sup>)

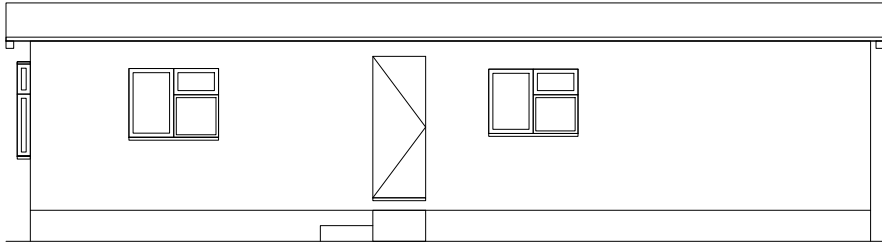

Front Elevation

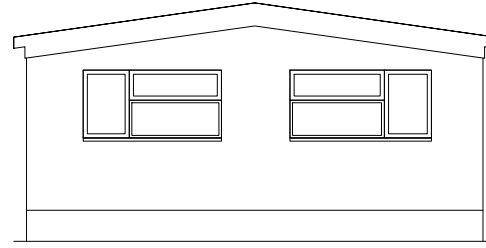

Side Elevation

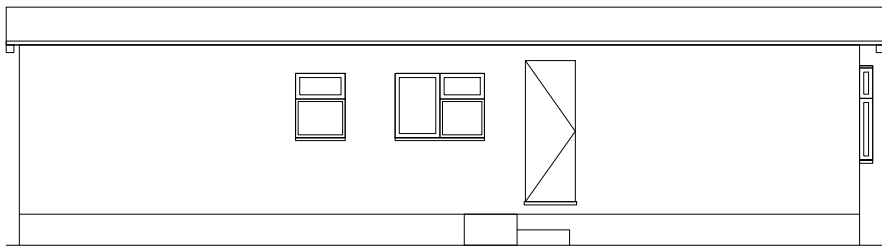

Rear Elevation

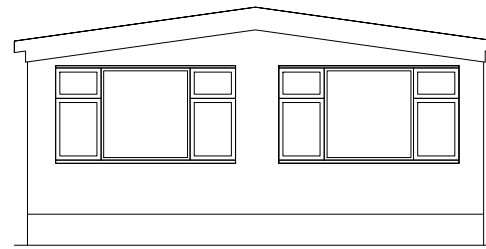

Side Elevation

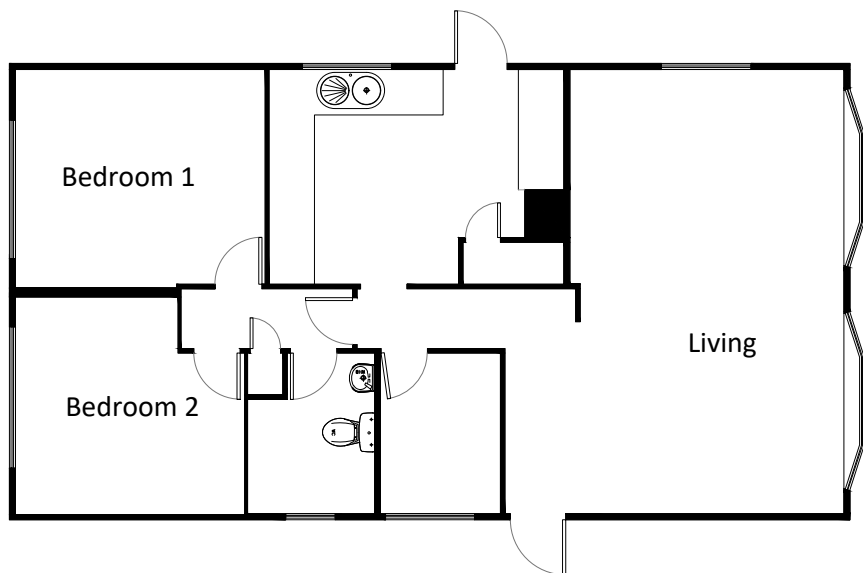

Ground Floor Plan

## 'Utility Room'

Total Area Approx. = 5.7 m<sup>2</sup> (61.3 sqft<sup>2</sup>)

Gross Volume = Approx. 24.2m<sup>3</sup>

All measurements stated are approximate only.

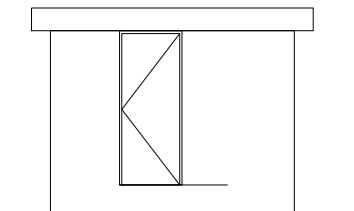

Front Elevation

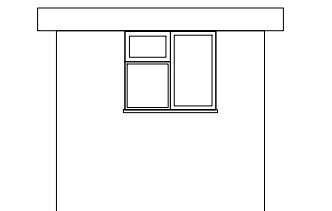

Side Elevation



Rear Elevation

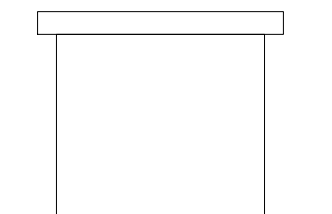

Side Elevation

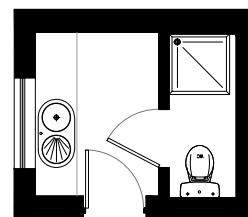

Architecture - Design - Planning

T - 01206 242070

E - mail@adpltd.co.uk

W - www.adpltd.co.uk

1 Kolo Walk - Colchester - Essex - C04 6ER

© COPYRIGHT OF ADP LTD

**CLIENT**

Trish Norris

**PROJECT**

Proposed Residential Redevelopment at Rectory Road, Little Burstead

**DRAWING TITLE**

Existing Buildings 2 & 3 - Floor Plans and Elevations

**ISSUE PURPOSE**

Planning Submission 26/09/23

**DRAWING NO.**

1323 . L . 102

**SHEET** A3

**DATE**

15/09/2023

**SCALE** 1:100

Drawn by: ADP