

Existing boundary planting and hedging fully maintained.

Expressed timber rafter feet.

New slate look-alike photovoltaics.

Frameless glass balcony.

SOUTH ELEVATION.

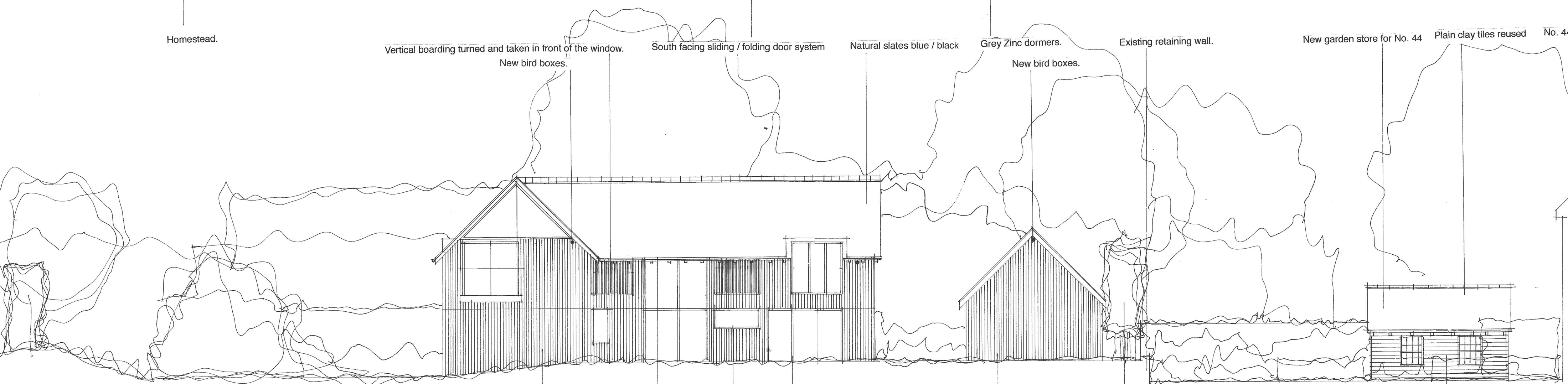

Homestead.

Vertical boarding turned and taken in front of the window.
New bird boxes.

South facing sliding / folding door system

Natural slates blue / black

Grey Zinc dormers.

New bird boxes.

Existing retaining wall.

New garden store for No. 44

Plain clay tiles reused

No. 44

EAST ELEVATION

Vertical sawn oak / larch boarding.

Galvanised gutter system.

Timber framed window systems.

Vertical sawn oak or larch boarding

Pleached trees.

New matching material used to supplement the existing supplies

Horizontal oak boarding reused.



Project: LAND TO THE REAR CHURCH LANE, CHEVELEY, CAMBS. CB8 9DJ					
Subject: ELEVATIONS.					
Scale: 1 : 100.	Date: Jun, 23	Project Ref: CL.	Drwg. No.: 07.	Rev.:	
Architects: Big Brown Dog Limited		The Old Post Office, Brookside, Dalham, Suffolk CB8 8TG			
T: 01638 500234		F: 01638 500343		E: bigbrowndog@keme.co.uk	
Original size: A2				© BIG BROWN DOG LIMITED	