

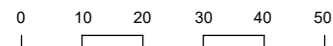

Location Plan
1: 1250



Proposed site plan
1: 500



Schedule of Areas

Total Site Area 213.37 s.q.m.	
Existing Residential 114.24 s.q.m.	Existing Non-Residential 0.00 s.q.m.
Residential area lost by change of use or demolition 0.00 s.q.m.	Non Residential area lost by change of use or demolition 0.00 s.q.m.
Proposed Residential 0.00 s.q.m.	Proposed Non-Residential 0.00 s.q.m.
Net additional area 0.00 s.q.m.	

Rev No.	Date	Description
---------	------	-------------

Notes:

Any inaccuracies or errors to be reported to the architect/surveyor immediately and prior to any work commencing. All dimensions to be verified on site. All work to comply with British Standards Code of practice. All external surfaces and materials to match existing. This drawing and all information provided within it is the copyright of UPP Consultants Ltd. and reproduction without prior consent is strictly forbidden.

Dwg No 3015H-A-01-001	Drawn UPP
--------------------------	--------------

Drawing Location Plan	Checked UPP
--------------------------	----------------

Scale As indicated @ A3	Issue Date 12.02.2023
----------------------------	--------------------------

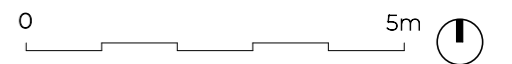

Project Address
305 - 307 Shenley Road, Borehamwood WD6 1TH

Client Abraham Feld	Status For Planning
------------------------	------------------------

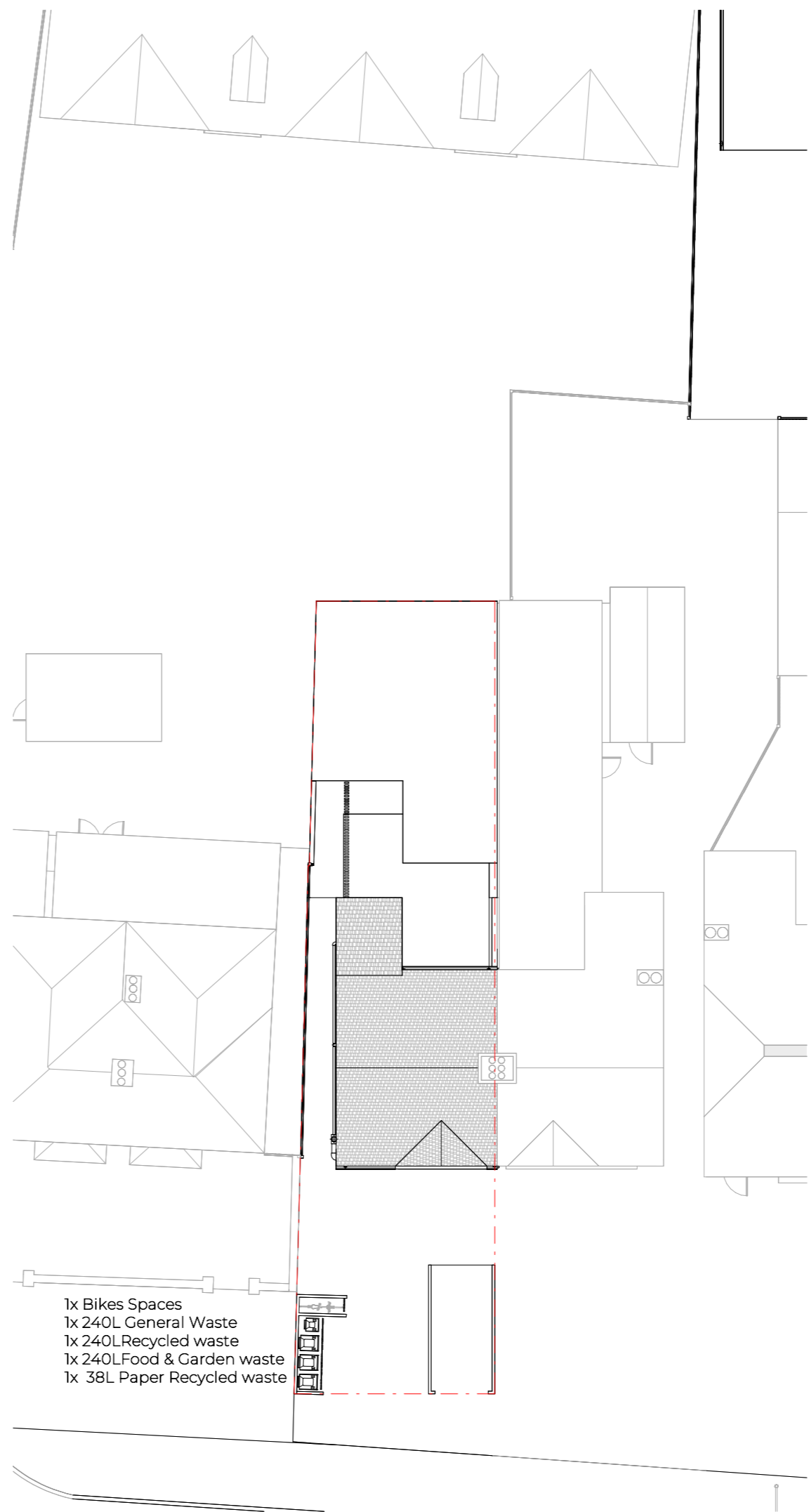
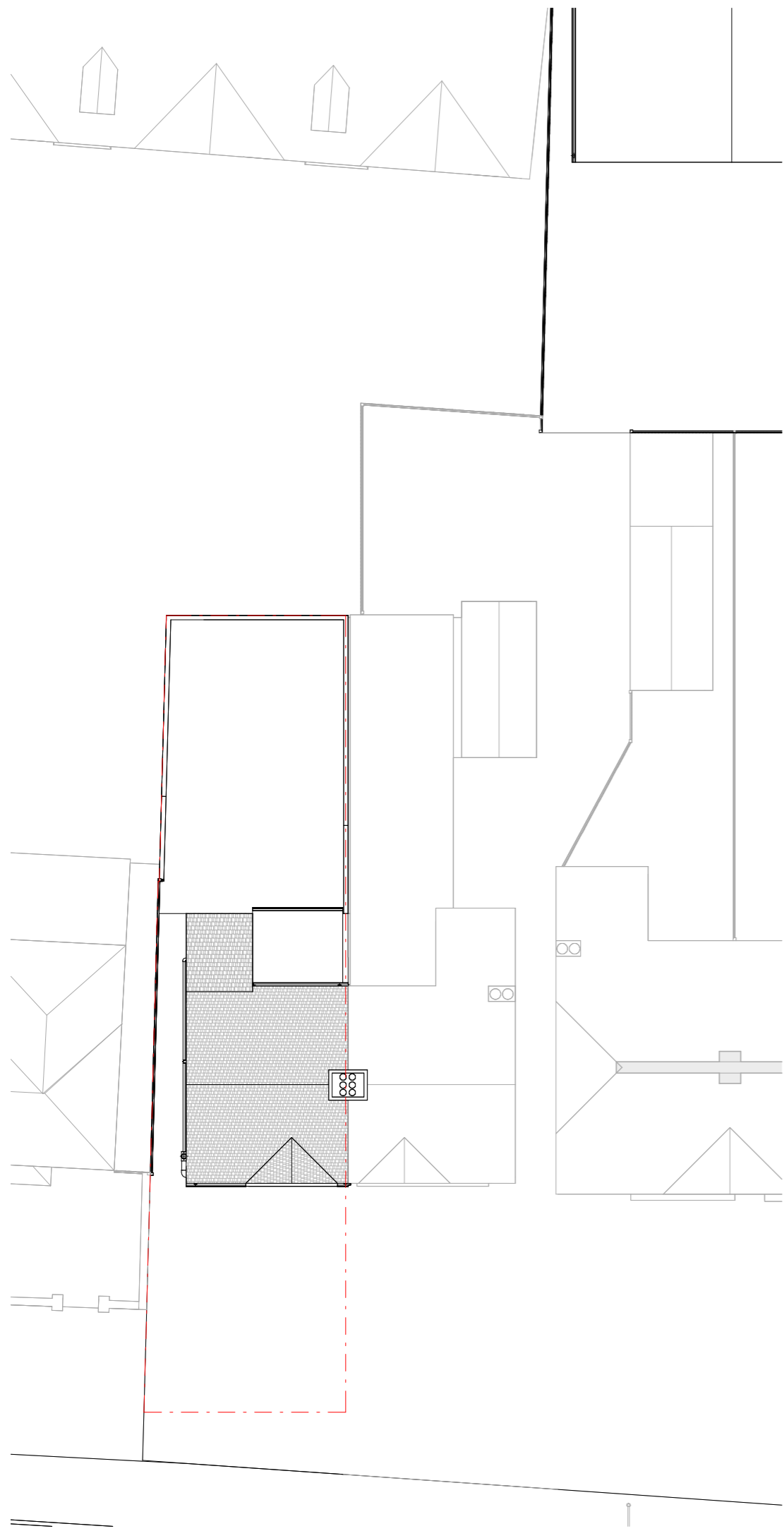

Rev No.	Date	Description
---------	------	-------------

Notes:

Any inaccuracies or errors to be reported to the architect/surveyor immediately and prior to any work commencing. All dimensions to be verified on site. All work to comply with British Standards Code of practice. All external surfaces and materials to match existing. This drawing and all information provided within it is the copyright of UPP Consultants Ltd. and reproduction without prior consent is strictly forbidden.

Dwg No 301SH-A-01-002	Drawn UPP
--------------------------	--------------

Drawing Block plans	Checked UPP
------------------------	----------------

Scale 1:200 @ A3	Issue Date 12.02.2023
---------------------	--------------------------

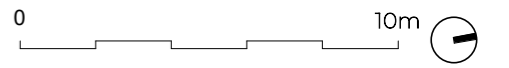

Project Address
305 - 307 Shenley Road, Borehamwood WD6 1TH

Client Abraham Feld	Status For Planning
------------------------	------------------------



Rev No.	Date	Description
---------	------	-------------

Notes:

Any inaccuracies or errors to be reported to the architect/surveyor immediately and prior to any work commencing. All dimensions to be verified on site. All work to comply with British Standards Code of practice. All external surfaces and materials to match existing. This drawing and all information provided within it is the copyright of UPP Consultants Ltd. and reproduction without prior consent is strictly forbidden.

Dwg No	Drawn
3015H-A-02-101	UPP

Drawing	Checked
Proposed Front Visualization	UPP

Scale	Issue Date
⊙ A3	12.02.2023

Project Address
305 - 307 Shenley Road, Borehamwood WD6 1TH

Client	Status
Abraham Feld	For Planning

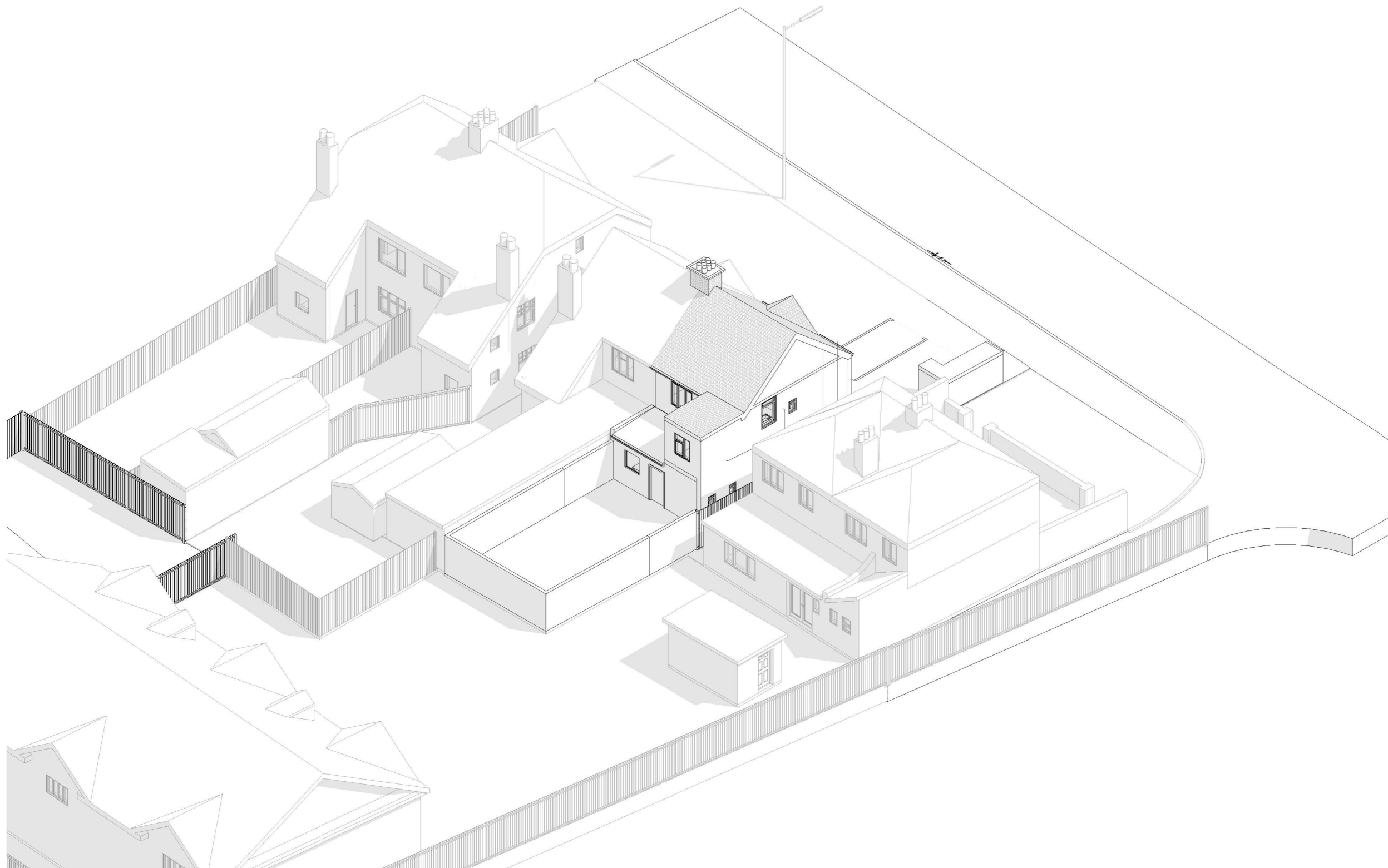

Rev No.	Date	Description
---------	------	-------------

Notes:

Any inaccuracies or errors to be reported to the architect/surveyor immediately and prior to any work commencing. All dimensions to be verified on site. All work to comply with British Standards Code of practice. All external surfaces and materials to match existing. This drawing and all information provided within it is the copyright of UPP Consultants Ltd. and reproduction without prior consent is strictly forbidden.

Dwg No	Drawn
3015H-A-02-102	UPP

Drawing	Checked
Proposed Rear Visualization	UPP

Scale	Issue Date
@ A3	12.02.2023

Project Address
305 - 307 Shenley Road, Borehamwood WD6 1TH

Client	Status
Abraham Feld	For Planning

www.upp-planning.co.uk
info@upp-planning.co.uk
0208 202 9996
Atrium, Stables Market, Chalk
Farm Road, London, NW1 8AH

upp

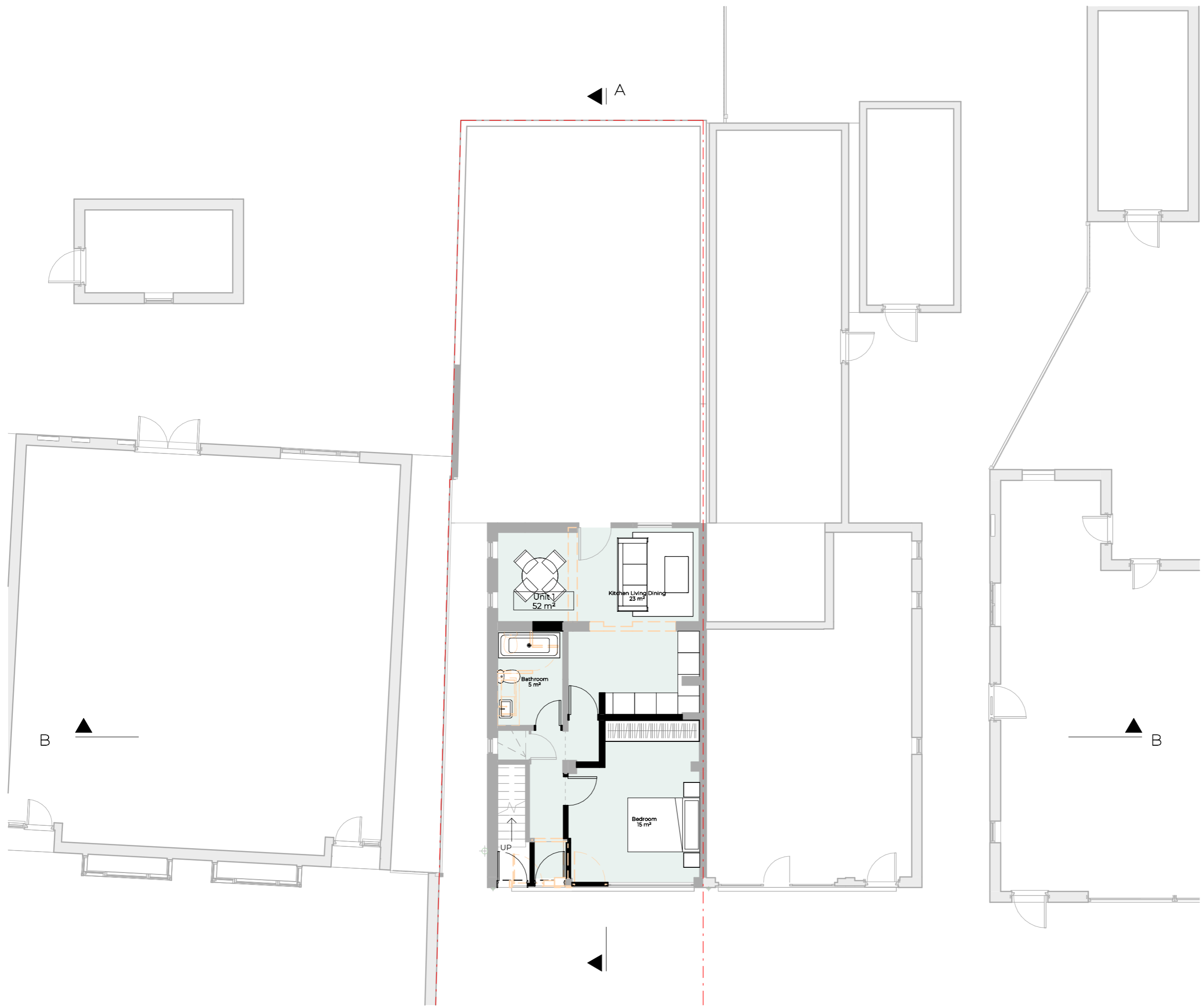

Rev No.	Date	Description
---------	------	-------------

Notes:
 Any inaccuracies or errors to be reported to the architect/surveyor immediately and prior to any work commencing. All dimensions to be verified on site. All work to comply with British Standards Code of practice. All external surfaces and materials to match existing. This drawing and all information provided within it is the copyright of UPP Consultants Ltd. and reproduction without prior consent is strictly forbidden.

Dwg No 301SH-A-03-101	Drawn UPP
--------------------------	--------------

Drawing Proposed Ground Floor Plan	Checked UPP
---------------------------------------	----------------

Scale 1:100 @ A3	Issue Date 12.02.2023
---------------------	--------------------------



Project Address
 305 - 307 Shenley Road, Borehamwood WD6 1TH

Client Abraham Feld	Status For Planning
------------------------	------------------------

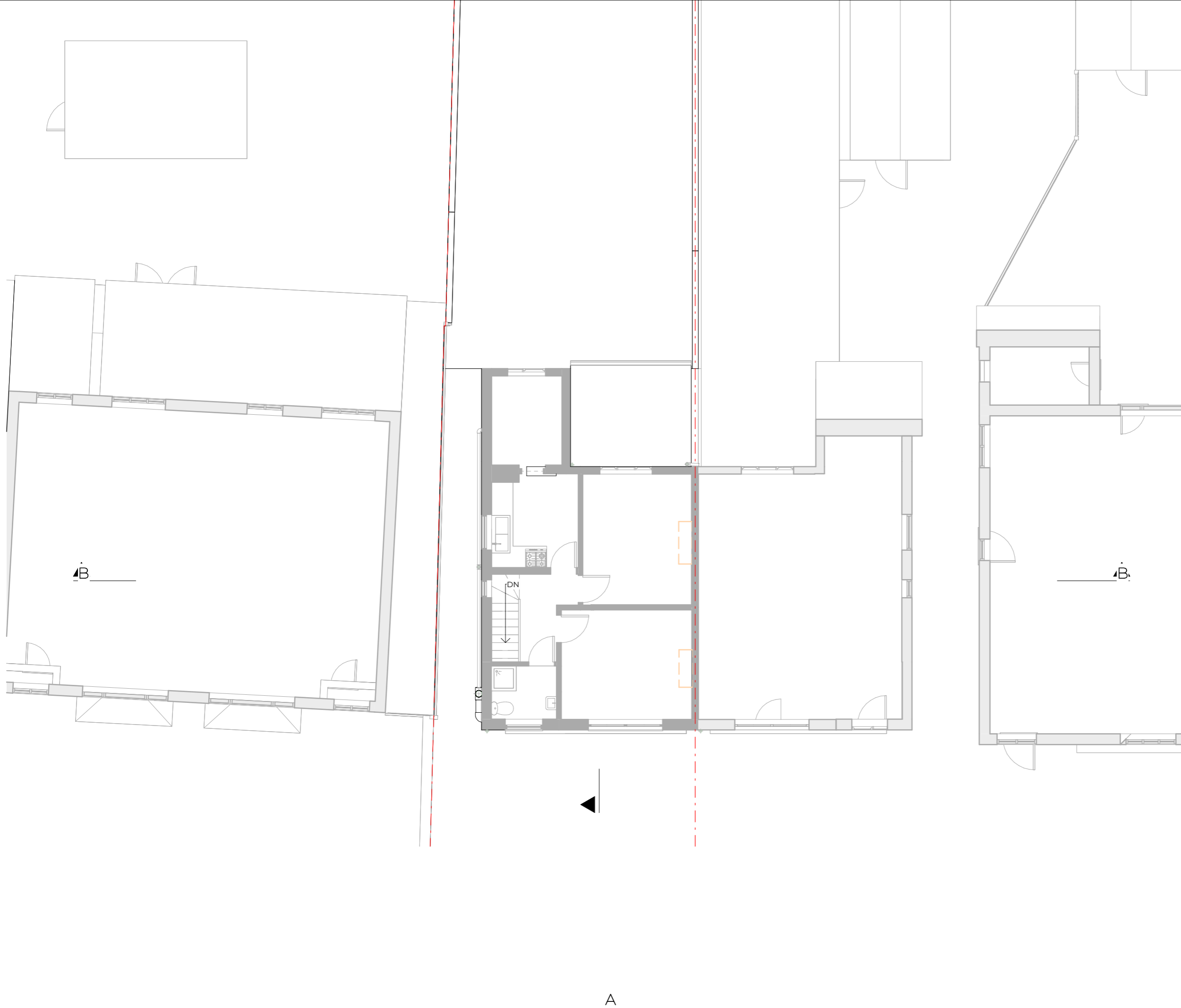

Rev No.	Date	Description
---------	------	-------------

Notes:
 Any inaccuracies or errors to be reported to the architect/surveyor immediately and prior to any work commencing. All dimensions to be verified on site. All work to comply with British Standards Code of practice. All external surfaces and materials to match existing. This drawing and all information provided within it is the copyright of UPP Consultants Ltd. and reproduction without prior consent is strictly forbidden.

Dwg No 301SH-A-03-102	Drawn UPP
--------------------------	--------------

Drawing Proposed First Floor Plan	Checked UPP
--------------------------------------	----------------

Scale 1:100 @ A3	Issue Date 12.02.2023
---------------------	--------------------------



Project Address
 305 - 307 Shenley Road, Borehamwood WD6 1TH

Client Abraham Feld	Status For Planning
------------------------	------------------------

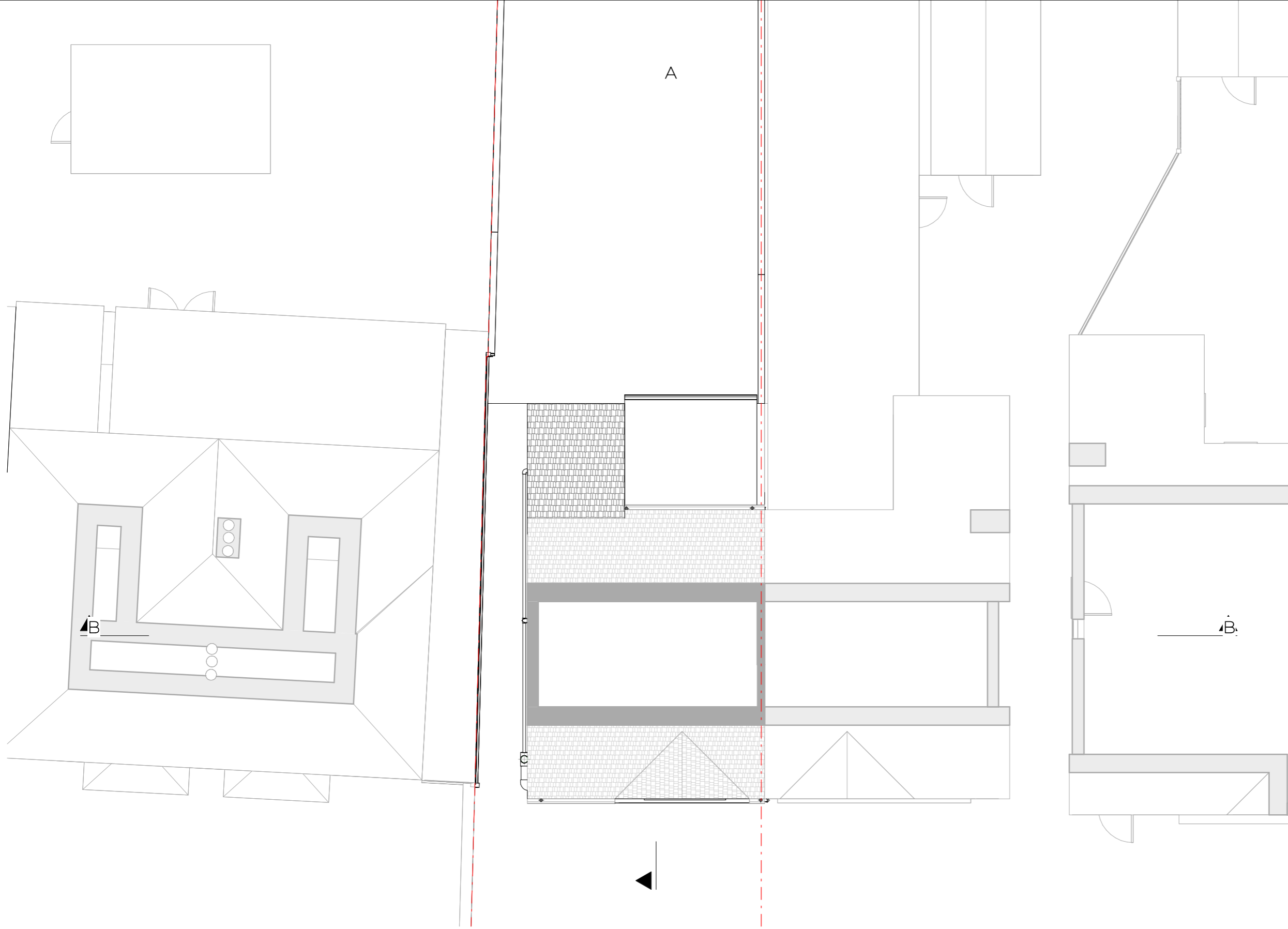

Rev No.	Date	Description
---------	------	-------------

Notes:
 Any inaccuracies or errors to be reported to the architect/surveyor immediately and prior to any work commencing. All dimensions to be verified on site. All work to comply with British Standards Code of practice. All external surfaces and materials to match existing. This drawing and all information provided within it is the copyright of UPP Consultants Ltd. and reproduction without prior consent is strictly forbidden.

Dwg No
 301SH-A-03-103

Drawn
 UPP

Drawing
 Proposed Second Floor Plan

Checked
 UPP

Scale
 1:100 @ A3

Issue Date
 12.02.2023



Project Address
 305 - 307 Shenley Road, Borehamwood WD6 1TH

Client
 Abraham Feld

Status
 For Planning

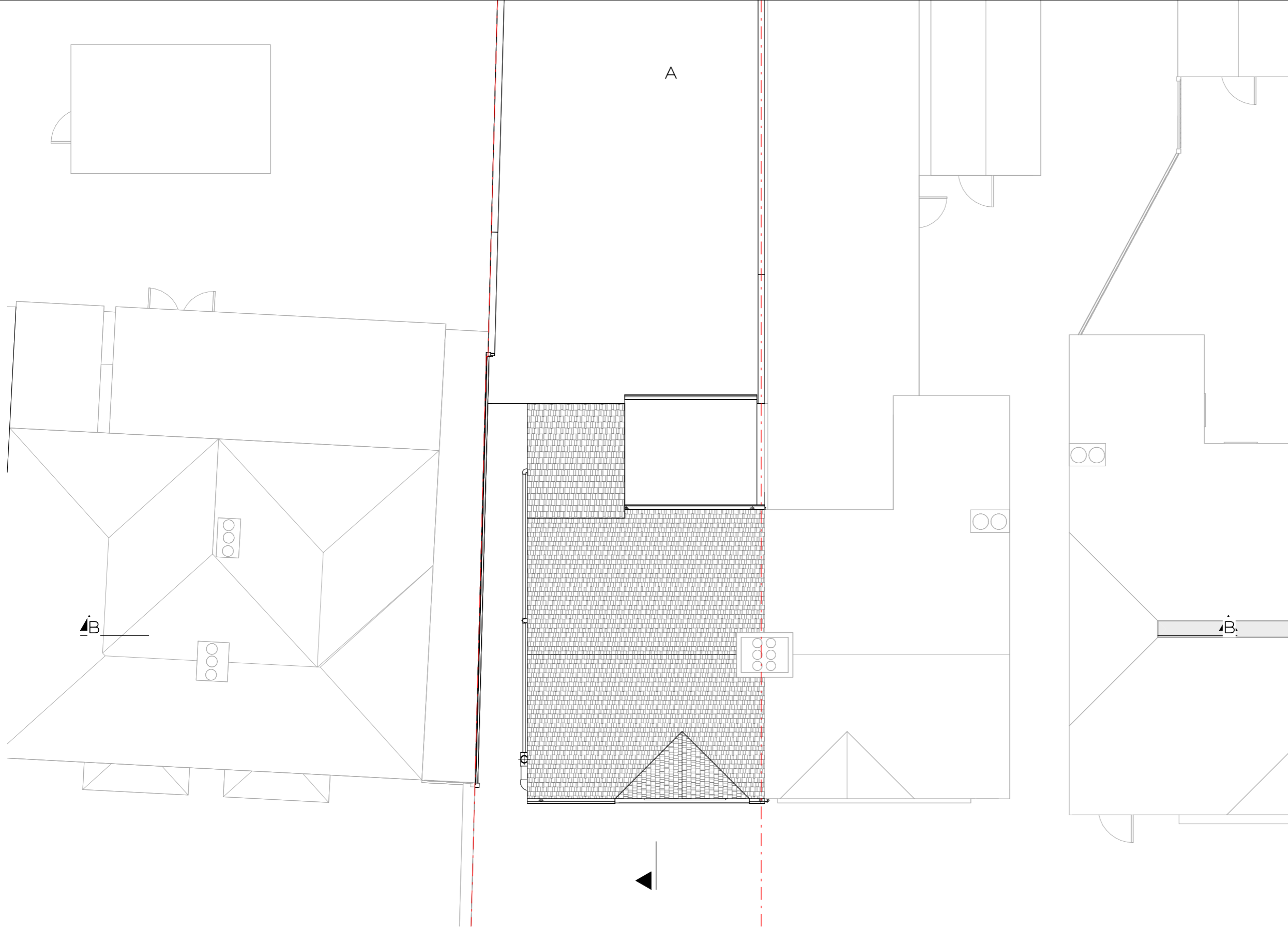

Rev No.	Date	Description
---------	------	-------------

Notes:
 Any inaccuracies or errors to be reported to the architect/surveyor immediately and prior to any work commencing. All dimensions to be verified on site. All work to comply with British Standards Code of practice. All external surfaces and materials to match existing. This drawing and all information provided within it is the copyright of UPP Consultants Ltd. and reproduction without prior consent is strictly forbidden.

Dwg No
 301SH-A-03-106

Drawn
 UPP

Drawing
 Proposed Roof Plan

Checked
 UPP

Scale
 1:100 @ A3

Issue Date
 12.02.2023



Project Address
 305 - 307 Shenley Road, Borehamwood WD6 1TH

Client
 Abraham Feld

Status
 For Planning



8.42 ▼ 03 - ROOF

5.42 ▼ 02 - LOFT

2.85 ▼ 01 - FIRST FLOOR

0.00 ▼ 00 - GROUND FLOOR

Rev No.	Date	Description
---------	------	-------------

Notes:
 Any inaccuracies or errors to be reported to the architect/surveyor immediately and prior to any work commencing. All dimensions to be verified on site. All work to comply with British Standards Code of practice. All external surfaces and materials to match existing. This drawing and all information provided within it is the copyright of UPP Consultants Ltd. and reproduction without prior consent is strictly forbidden.

Dwg No	3015H-A-05-101	Drawn	UPP
--------	----------------	-------	-----

Drawing	Proposed Section A-A'	Checked	UPP
---------	-----------------------	---------	-----

Scale	1:100 @ A3	Issue Date	12.02.2023
-------	------------	------------	------------

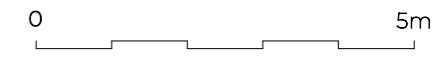

Project Address
 305 - 307 Shenley Road, Borehamwood WD6 1TH

Client	Abraham Feld	Status	For Planning
--------	--------------	--------	--------------



Rev No.	Date	Description
---------	------	-------------

Notes:

Any inaccuracies or errors to be reported to the architect/surveyor immediately and prior to any work commencing. All dimensions to be verified on site. All work to comply with British Standards Code of practice. All external surfaces and materials to match existing. This drawing and all information provided within it is the copyright of UPP Consultants Ltd. and reproduction without prior consent is strictly forbidden.

Dwg No	Drawn
301SH-A-05-102	UPP

Drawing	Checked
Proposed Section B-B'	UPP

Scale	Issue Date
1:100 @ A3	12.02.2023

0 5m

Project Address
305 - 307 Shenley Road, Borehamwood WD6 1TH

Client	Status
Abraham Feld	For Planning

www.upp-planning.co.uk
info@upp-planning.co.uk
0208 202 9996
Atrium, Stables Market, Chalk
Farm Road, London, NW1 8AH

upp



Rev No.	Date	Description
---------	------	-------------

Notes:
 Any inaccuracies or errors to be reported to the architect/surveyor immediately and prior to any work commencing. All dimensions to be verified on site. All work to comply with British Standards Code of practice. All external surfaces and materials to match existing. This drawing and all information provided within it is the copyright of UPP Consultants Ltd. and reproduction without prior consent is strictly forbidden.

Dwg No 301SH-A-06-101	Drawn UPP
--------------------------	--------------

Drawing Proposed Elevation	Checked UPP
-------------------------------	----------------

Scale 1:100 @ A3	Issue Date 12.02.2023
---------------------	--------------------------



Project Address
 305 - 307 Shenley Road, Borehamwood WD6 1TH

Client Abraham Feld	Status For Planning
------------------------	------------------------



Rev No.	Date	Description
---------	------	-------------

Notes:
 Any inaccuracies or errors to be reported to the architect/surveyor immediately and prior to any work commencing. All dimensions to be verified on site. All work to comply with British Standards Code of practice. All external surfaces and materials to match existing. This drawing and all information provided within it is the copyright of UPP Consultants Ltd. and reproduction without prior consent is strictly forbidden.

Dwg No	3015H-A-06-102	Drawn	UPP
--------	----------------	-------	-----

Drawing	Proposed Elevation	Checked	UPP
---------	--------------------	---------	-----

Scale	1:100 @ A3	Issue Date	12.02.2023
-------	------------	------------	------------



Project Address
 305 - 307 Shenley Road, Borehamwood WD6 1TH

Client	Abraham Feld	Status	For Planning
--------	--------------	--------	--------------



8.42 ▼ 03 - ROOF

5.42 ▼ 02 - LOFT

2.85 ▼ 01 - FIRST FLOOR

0.00 ▼ 00 - GROUND FLOOR

Rev No.	Date	Description
---------	------	-------------

Notes:

Any inaccuracies or errors to be reported to the architect/surveyor immediately and prior to any work commencing. All dimensions to be verified on site. All work to comply with British Standards Code of practice. All external surfaces and materials to match existing. This drawing and all information provided within it is the copyright of UPP Consultants Ltd. and reproduction without prior consent is strictly forbidden.

Dwg No	Drawn
301SH-A-06-103	UPP

Drawing	Checked
Proposed Elevation	UPP

Scale	Issue Date
1:100 @ A3	12.02.2023

0 5m

Project Address
305 - 307 Shenley Road, Borehamwood WD6 1TH

Client	Status
Abraham Feld	For Planning

www.upp-planning.co.uk
info@upp-planning.co.uk
0208 202 9996
Atrium, Stables Market, Chalk
Farm Road, London, NW1 8AH

upp

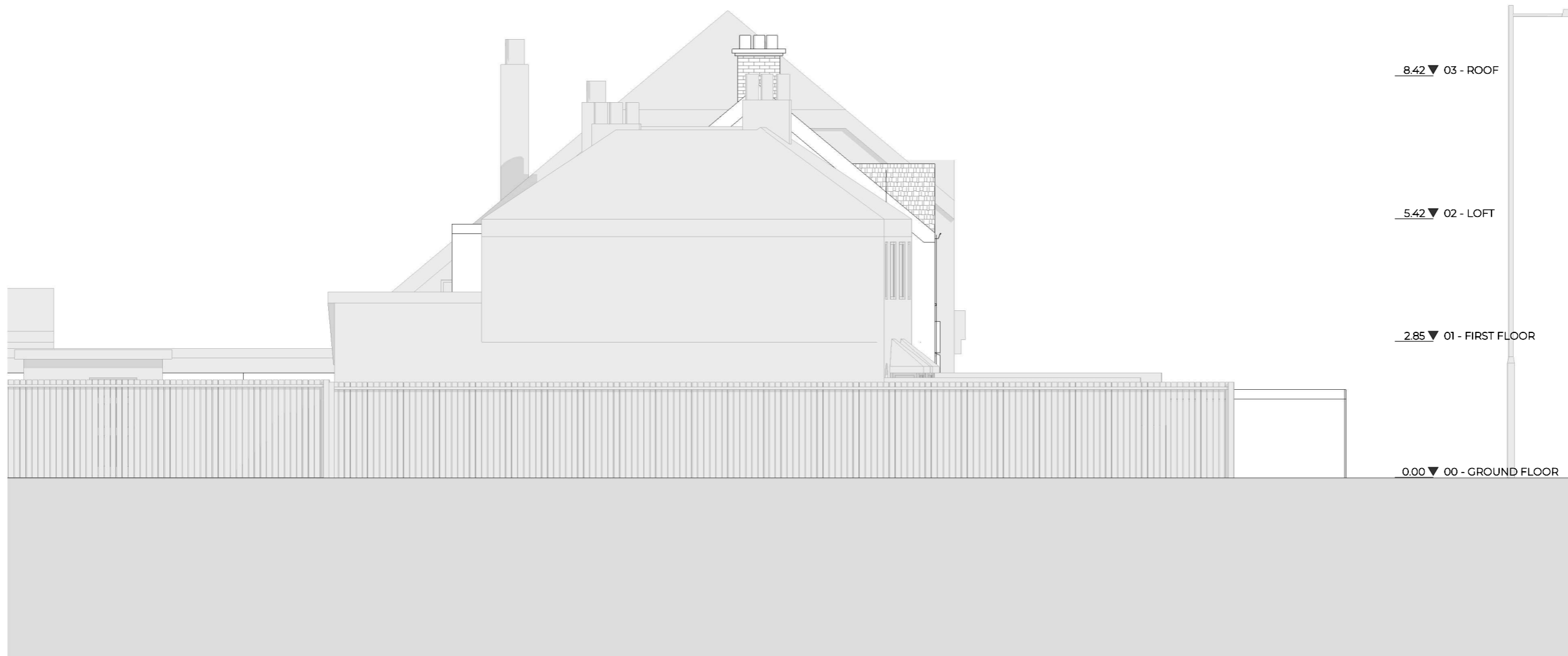

Rev No.	Date	Description
---------	------	-------------

Notes:
 Any inaccuracies or errors to be reported to the architect/surveyor immediately and prior to any work commencing. All dimensions to be verified on site. All work to comply with British Standards Code of practice. All external surfaces and materials to match existing. This drawing and all information provided within it is the copyright of UPP Consultants Ltd. and reproduction without prior consent is strictly forbidden.

Dwg No 3015H-A-06-104	Drawn UPP
--------------------------	--------------

Drawing Proposed Elevation	Checked UPP
-------------------------------	----------------

Scale 1:100 @ A3	Issue Date 12.02.2023
---------------------	--------------------------



Project Address
 305 - 307 Shenley Road, Borehamwood WD6 1TH

Client Abraham Feld	Status For Planning
------------------------	------------------------