

**Notes**

Planning no. 2023/2071  
 Project Description: Proposed floor plan amendment to garage conversion

Site Address: 23 Low Road  
 Hellesdon  
 Norwich  
 NR6 5AE

Original Application number  
 20210560 - Decision Granted

All details as per original building permission received, apart from additional floor plan to garage conversion of the 1060mm for the toilet. Still less than original floor plan of garage prior to conversion.

Please note that after consideration front porch was not financially viable so not proceeding.

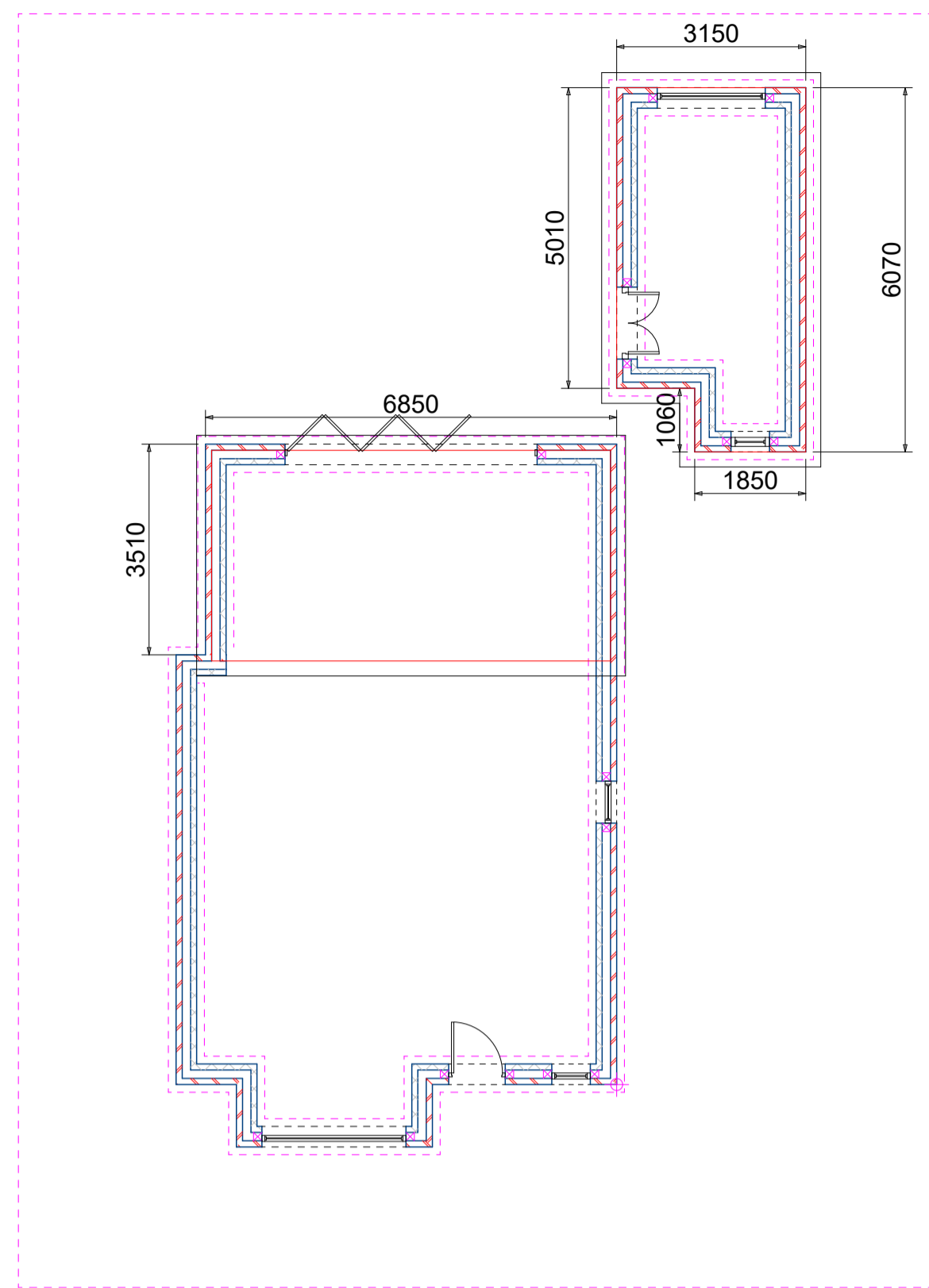

Proposed Ground Floor Plan

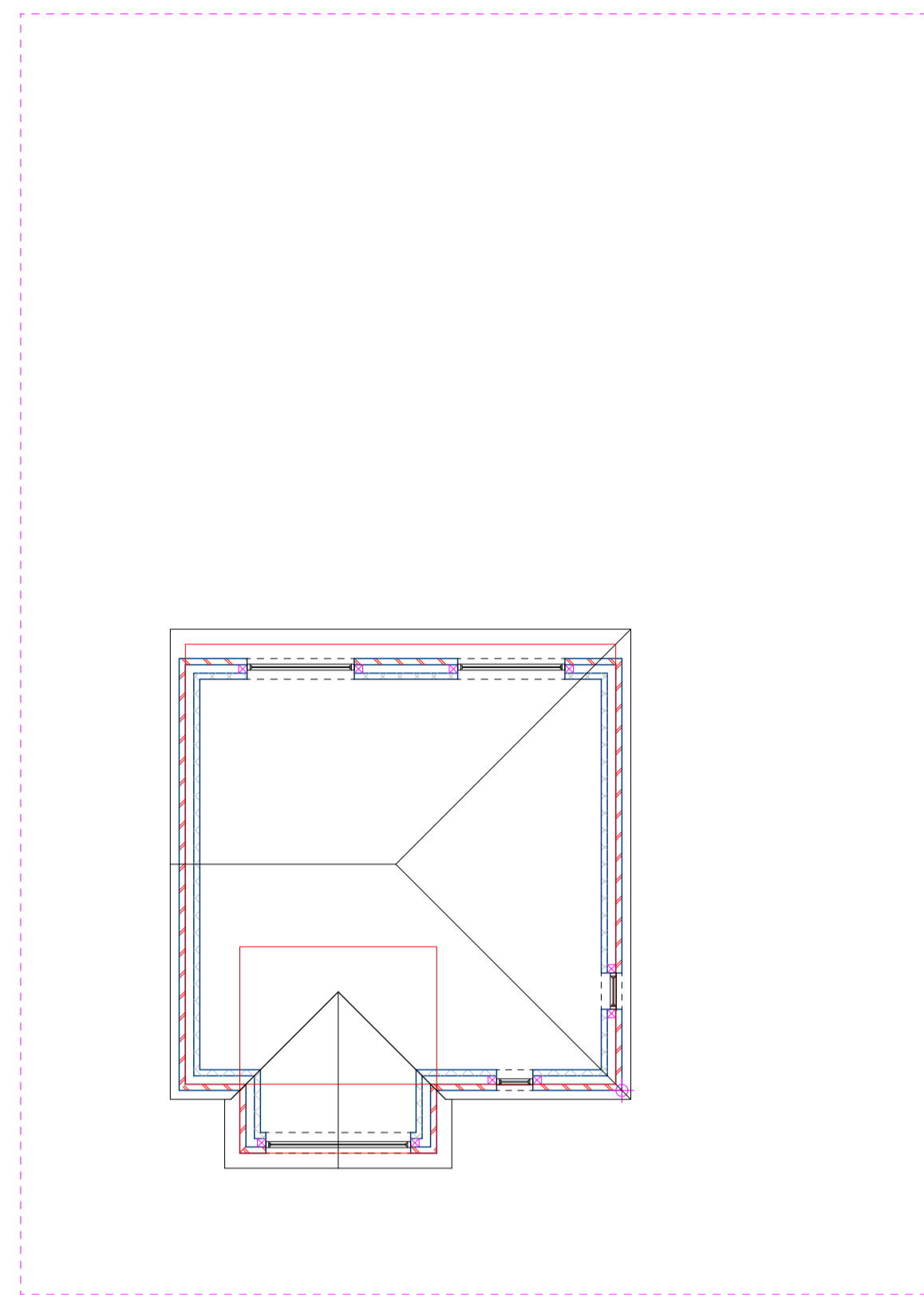

Second Floor Plan

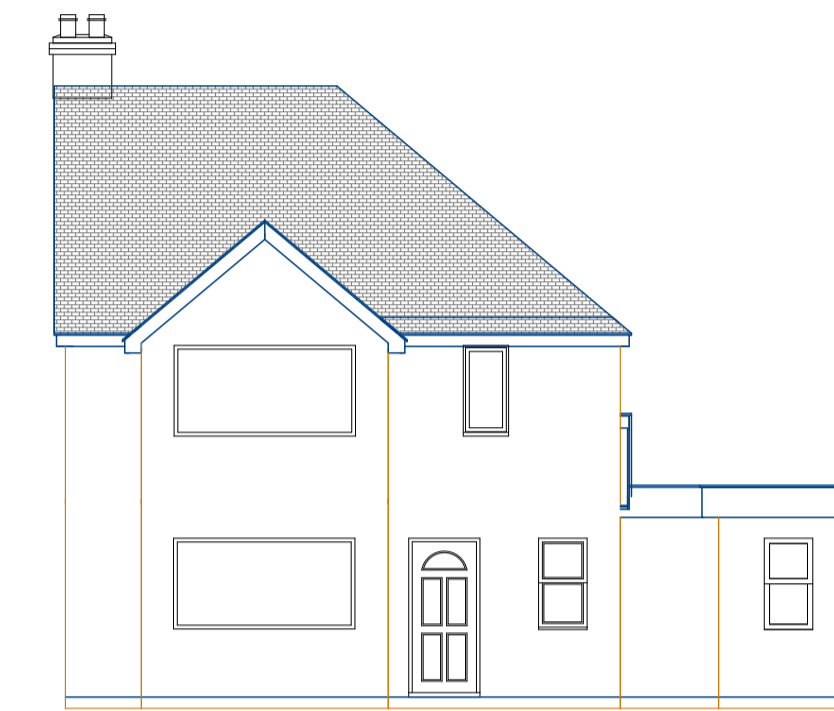

Proposed East Elevation (Front) SC1/100

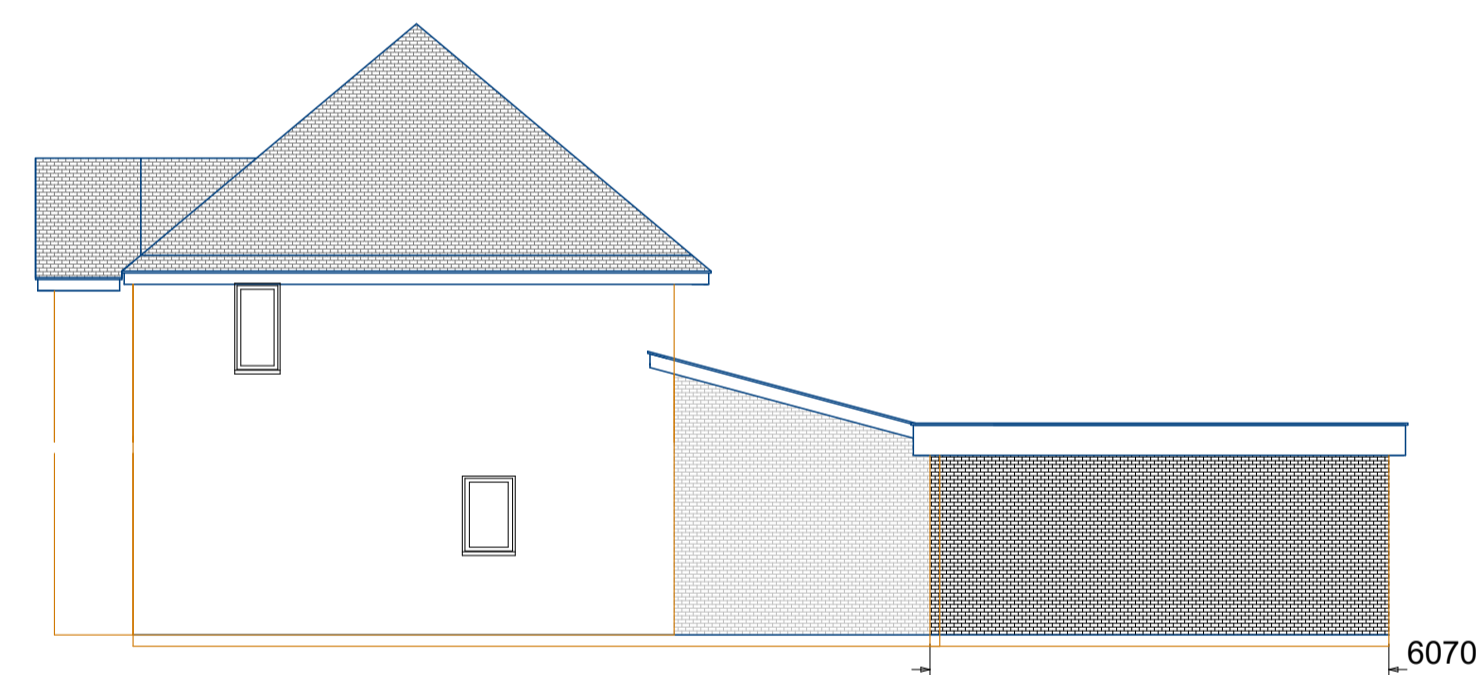

Proposed North Elevation (Side) SC1/100

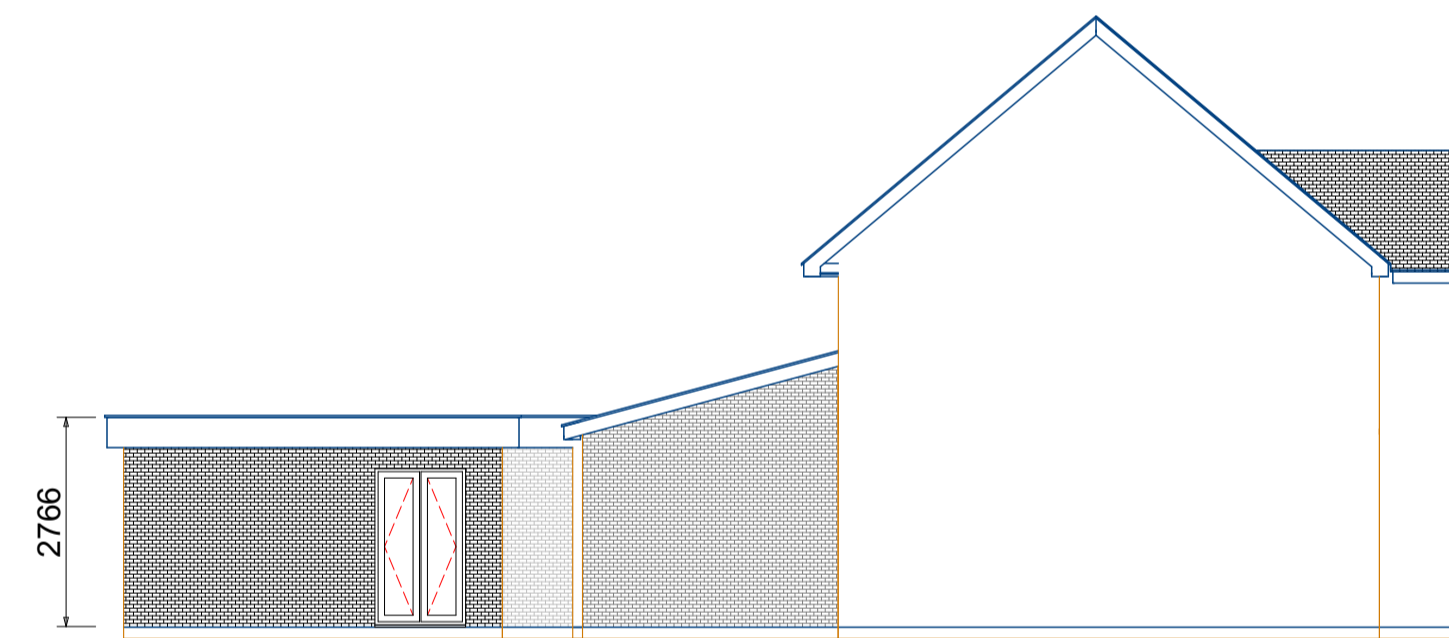

Proposed South Elevation (Side) SC1/100

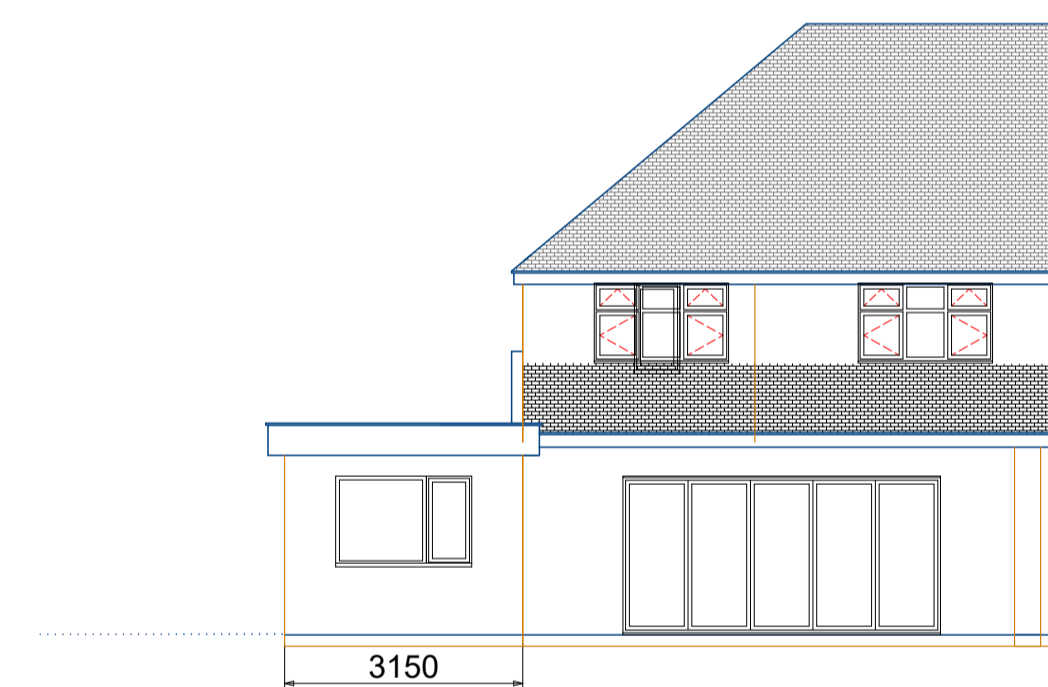

Proposed West Elevation (Rear) SC1/100



Proposed elevation from North East



Proposed elevation from South West

INSERT COMPANY LOGO  
 USING IMAGE BUTTON

Company Name

**Project Description**

Site Address 1  
 Site Address 2  
 Site Address 3

Drawing Title  
 Drawing Type  
 Drawings Included

Client

Name

Drawing No.

Number

Date  
 Month Year

Drawn by

Name

Scale  
 1:100

Checked by

Name

Page Size - A1

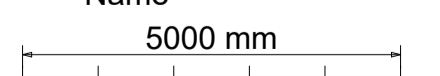

Company Address, Phone & Email