

1. Scale this drawing for Planning Purposes only
2. Do not scale for working drawings all dimensions shall be checked on site prior to commencing the works and any errors or admissions reported to AIT
3. This drawing is the copyright of AIT and must not be used or reproduced without their permission

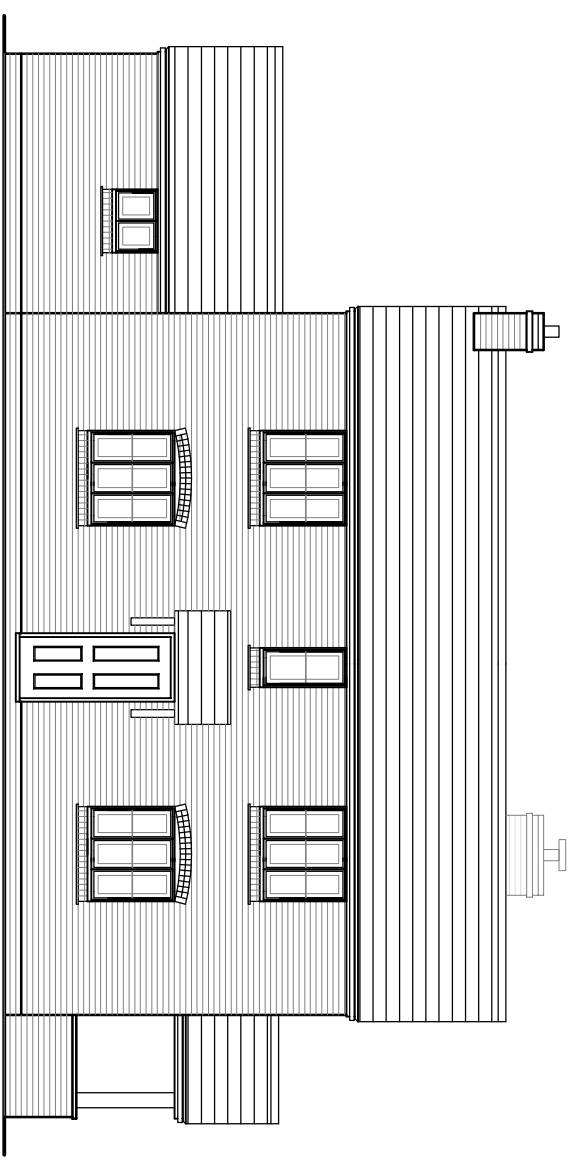

Front Elevation
As Proposed

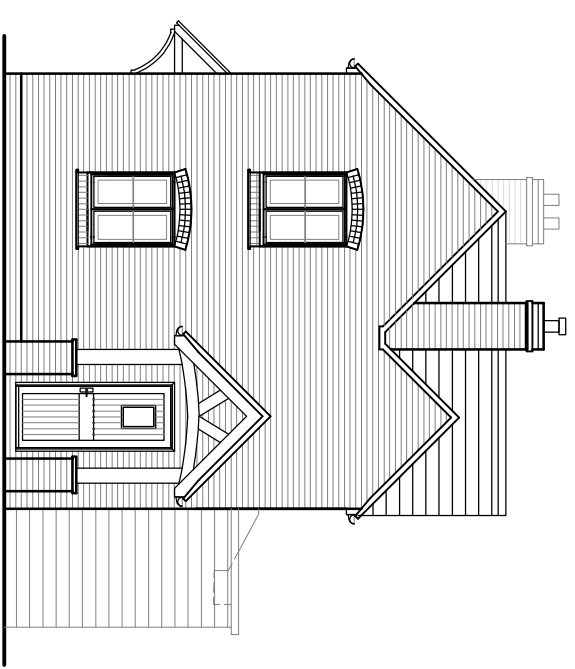

Flank Elevation
As Proposed

PROPOSED MATERIALS
 Walls – Brick to match existing/composite cladding in embered/burnt cedar by Millboard GEA as indicated
 Windows and bi-folds – to match existing
 Roof – Single ply membrane roof in grey/tiles to match existing

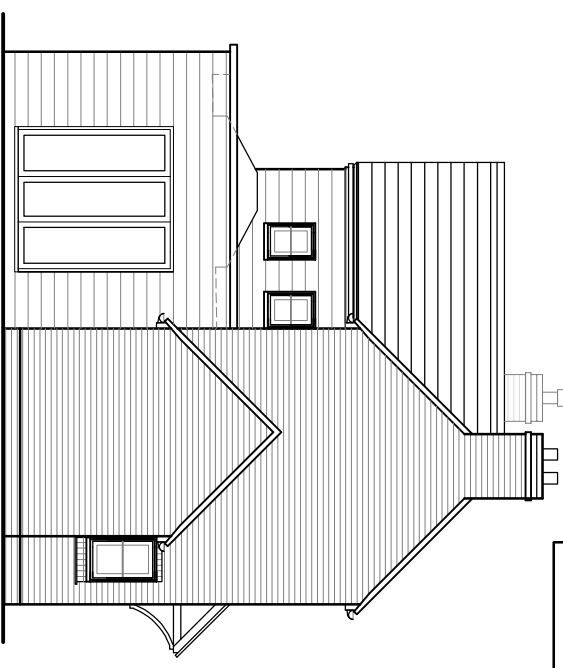

Flank Elevation
As Proposed

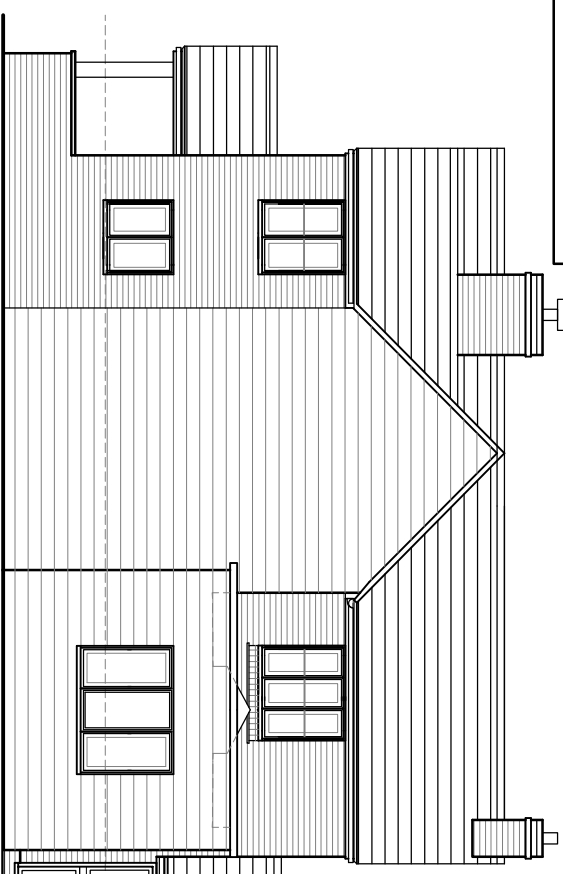

Rear Elevation
As Proposed

- Rev D: General amendments, 03.10.2023
- Rev C: General amendments, 06.09.2023
- Rev B: General amendments, 08.06.2023
- Rev A: General amendments, 24.05.2023

		Client	
		Ms R Neupert	
Job Title		Date	
Proposed Side and Rear Extensions		May '23	
Hillside Cottage, Church Lane, Oving, HP22 4HL		Scale	
Drawing Title		1:100@A3	
Elevations as Proposed		Drawing No	
		AT 259	
		Rev	
		D	
Name 07783 14148 Email Amy@ait.drawing.co.uk		Drawing No PD 03	