

PROPOSED FRONT ELEVATION (North facing)

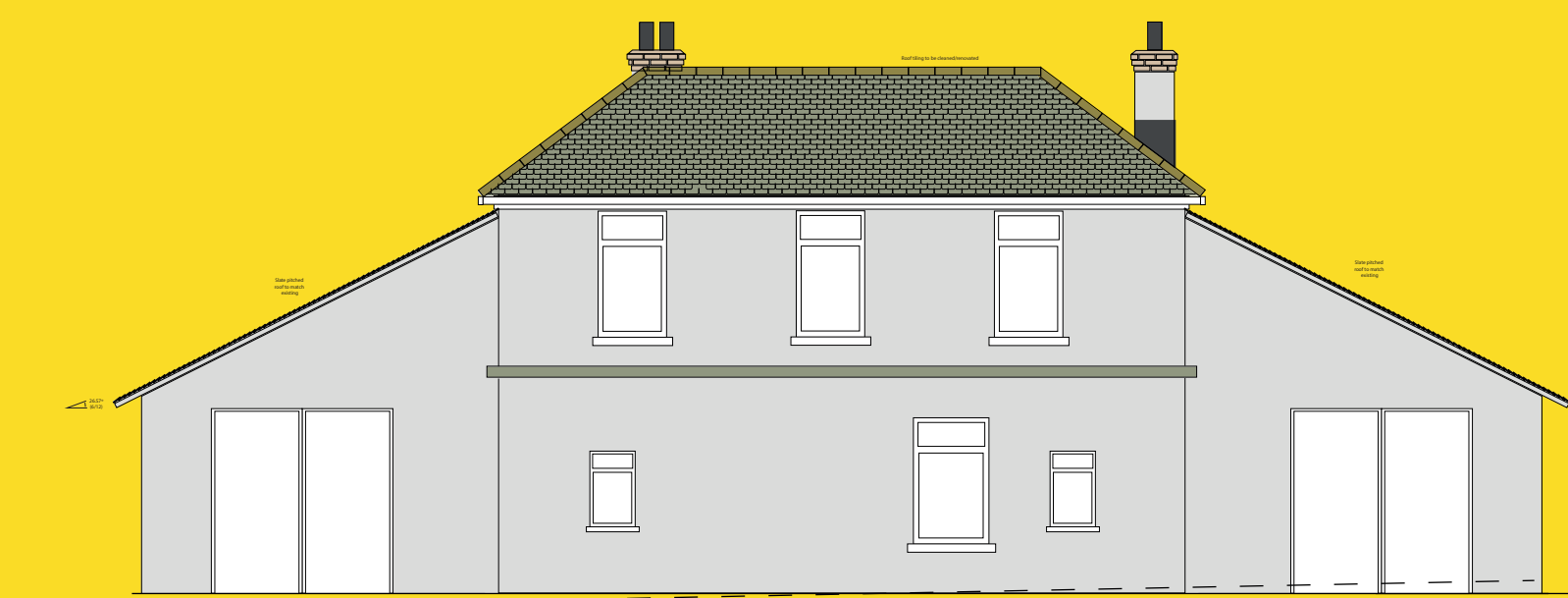

PROPOSED REAR ELEVATION (South facing)

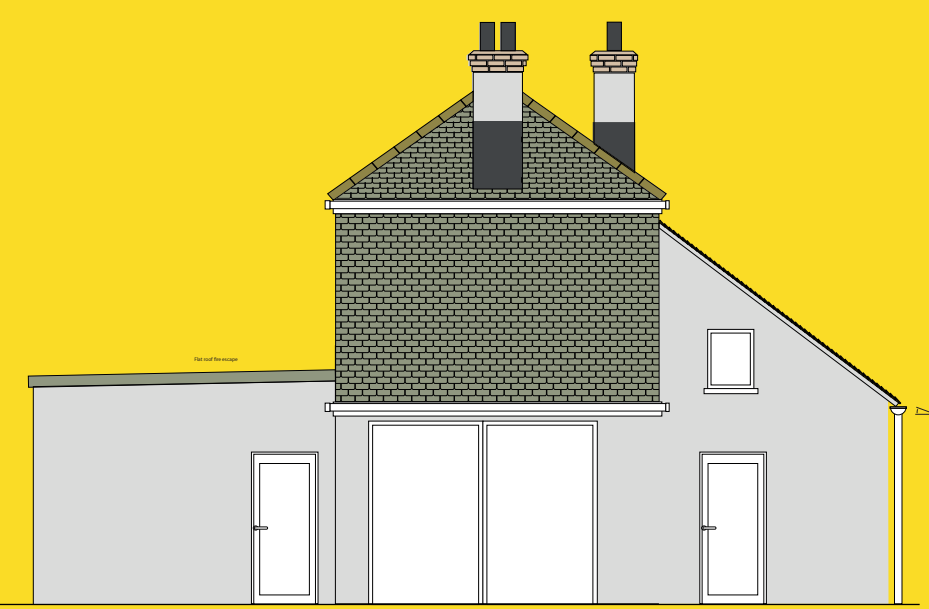

PROPOSED SIDE ELEVATION (West facing)

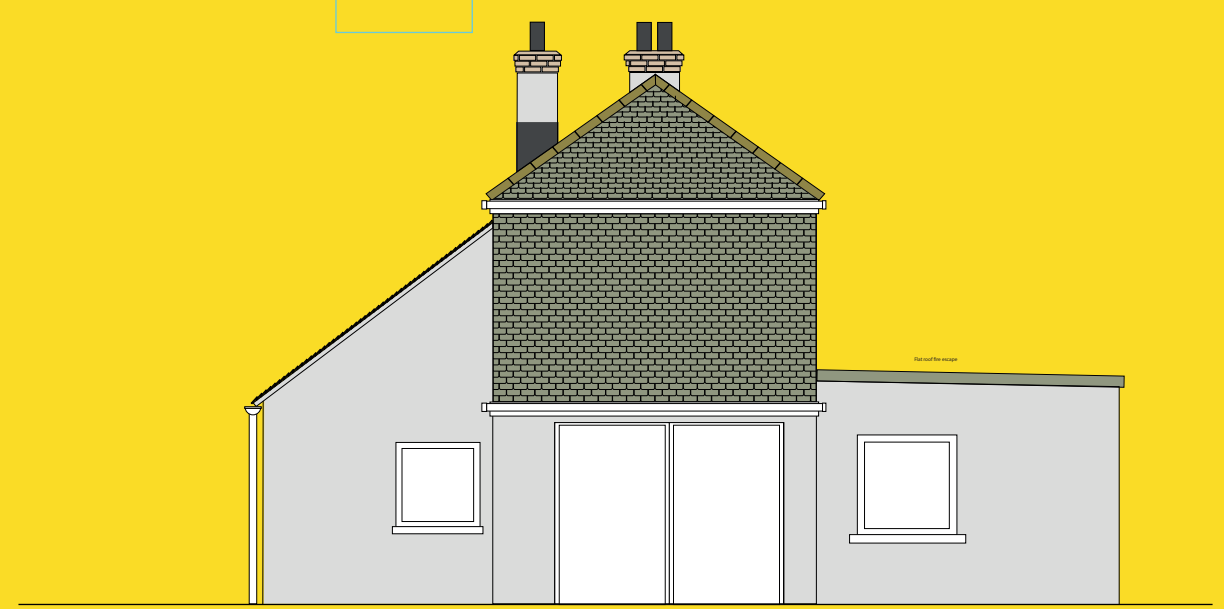

PROPOSED SIDE ELEVATION (East facing)

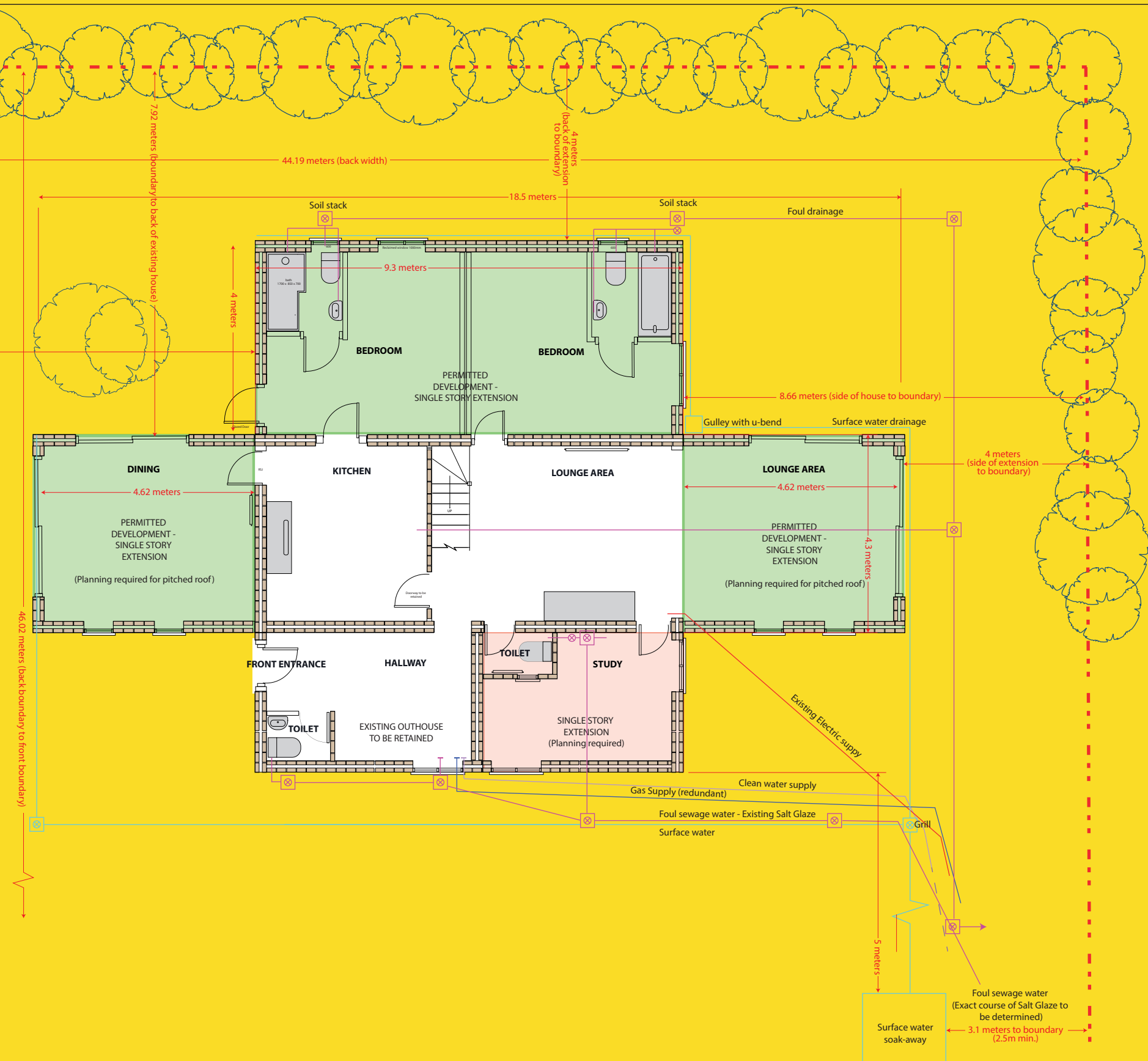

- KEY**
- Area of Permissive Development
 - Proposed Extension with Planning Permission
 - Existing foul water salt glaze drainage
 - Proposed foul drainage
 - Surface drainage
 - Gas supply
 - Clean water supply
 - Clean water imagined supply course
 - Electric supply
 - Electric imagined supply course

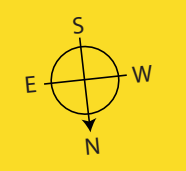

Project:
SINGLE STORY EXTENSION
 THE HOMESTEAD,
 ELM CLOSE,
 SEAVIEW PO34 5ED

Location:
 X (Easting) 462466
 Y (Northing) 090651
 Lat 50.712154
 Lon 1.116619

Scale:
1:100

Application:
 Demolish existing derelict outhouses and replace with single story extensions

Layout title:
 FIRST FLOOR:
 Permissive planning to rear with flat roof.
 Single story extensions to sides with pitched roof.
 Single story extension to front.

Date:
 Tuesday
 19th Sep 2022
 Version 18

Client:
 Mrs Heather Compton