

1 Proposed Front Elevation
Scale 1:50

New door and glazing to replace barn doors to storage area

Existing parking retained



2 Proposed Rear Elevation
Scale 1:50

Windows altered to doors and New juliet balconies installed

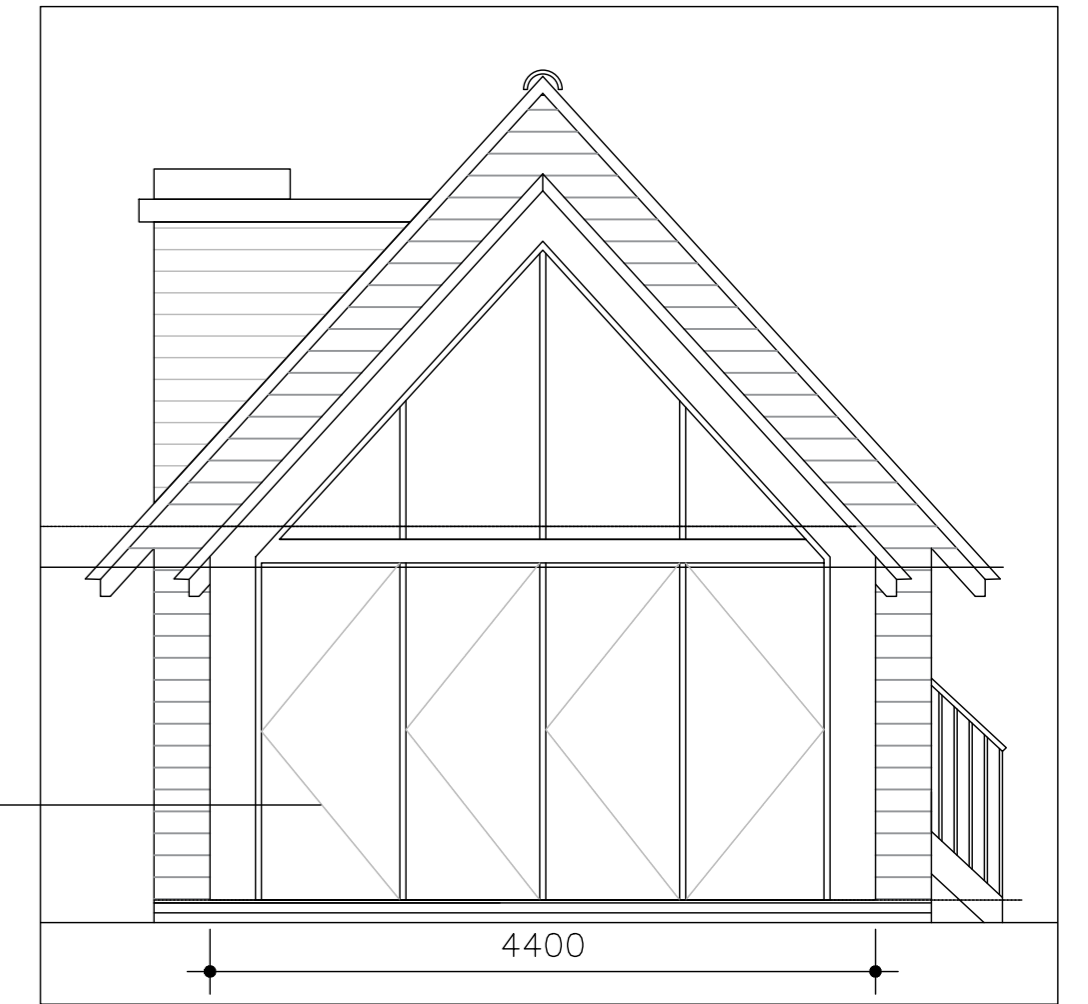
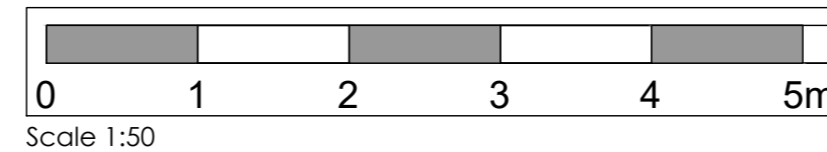

Glazed rooflight added to flat roof

New extended garden room with fully glazed Oak gable end.

3 Proposed Side Elevation
Scale 1:50

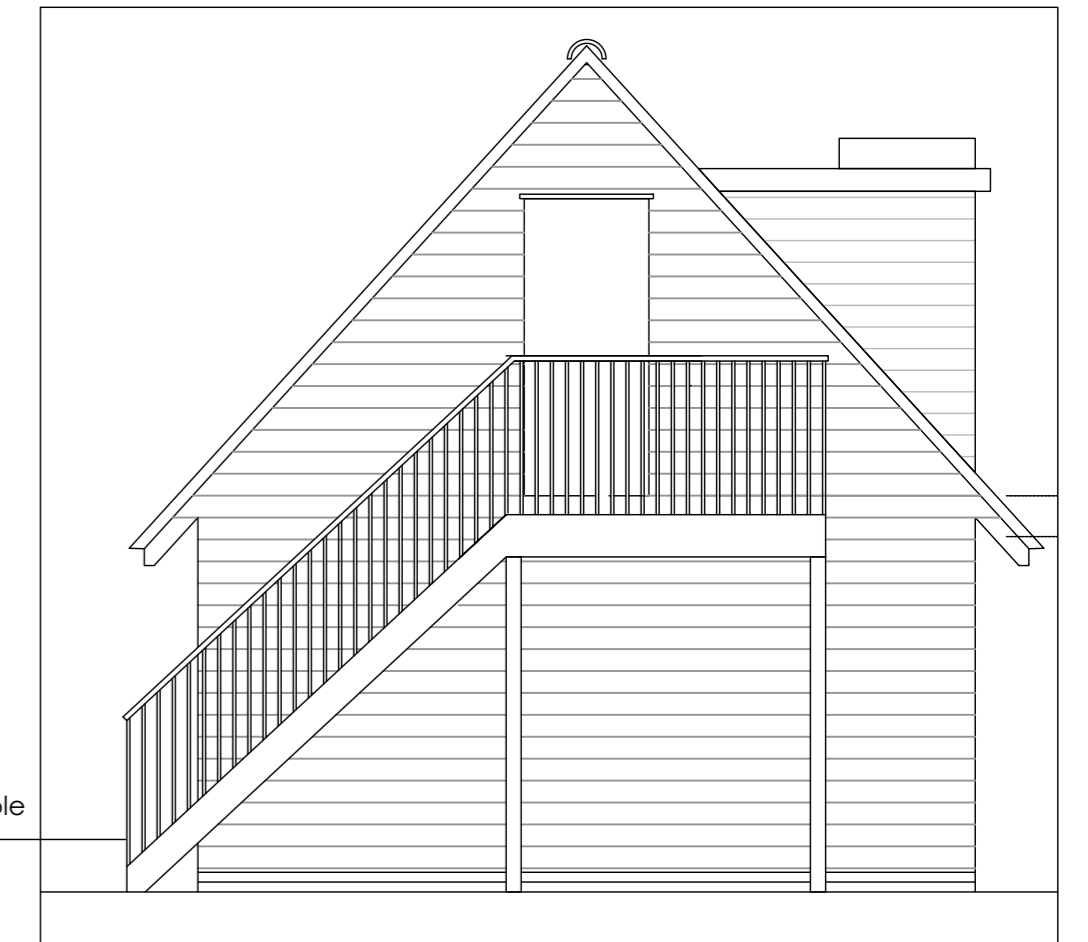

New metal staircase to replace existing unstable timber staircase

4 Proposed Side Elevation
Scale 1:50

Finishes

- Timber weatherboarding to match existing
- Roof plain tiles to match existing
- Windows Oak framed double glazed
- Stairs and balconies Metal - finish in black

Note:
Drawing issued for information only. All statutory and party wall consents to be agreed prior to any works being undertaken. Do not construct from this drawing. Alterations to main house subject to building control advice and approval and structural engineers review and confirmation. No part of this drawing should be scaled. For dimensions and information relating to this drawing, contractors must visit site and be responsible for taking and checking dimensions. CDM 2015 Contractor should be aware of risks associated with handling and installation of all areas of the proposed design proposal

Site subject to detailed survey

Planning Drawing

CBGB Design Ltd.

16 Avenue Road, Chelmsford, Essex, CM2 9TY - T +44(0)7966193859

Project	Kingscote		
Drawing Title	Proposed Elevations		
Rev		Project No.	13256
B	Planning Drawing	Scale	1:50
C	Titleblock altered	Date	September 2023
		Drawing Number	PP-02 Rev C