

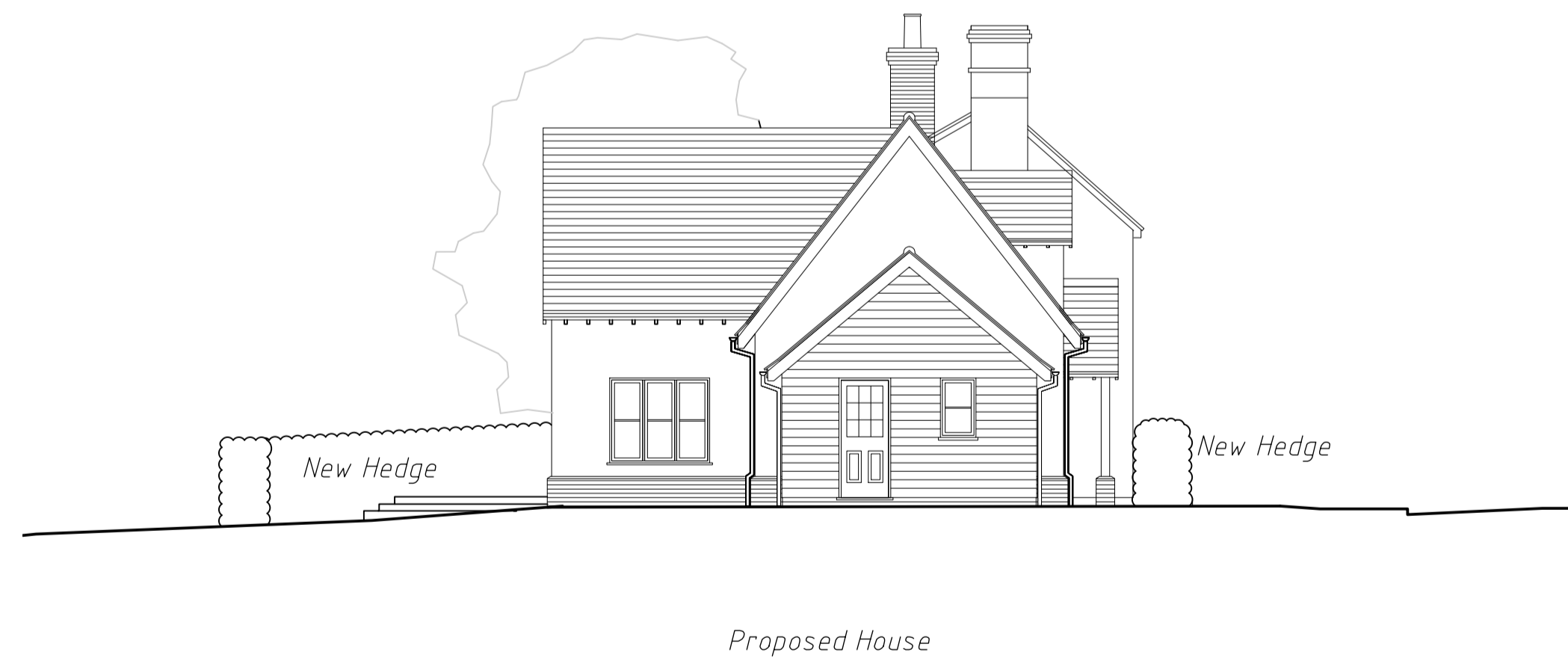

69.000  
East Facing Front Elevation

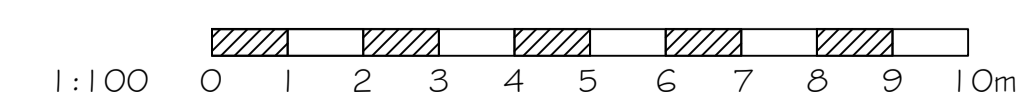

SITE ELEVATIONS AS PROPOSED 1:100



'A' Amendment to boundary Jan '23

Site adjacent to Willowmere  
Great Sampford  
Saffron Walden  
For Mr. S. Oliver

Site elevations as existing

SCALE 1:100 @A1 DWG No. 2146\_08A

**DONALD PURKISS**  
ASSOCIATES  
Chartered architects

14 KING STREET  
SAFFRON WALDEN, ESSEX CB10 1HE  
TEL: 01799 523067 & 527202  
E-mail: dpa@purkissarchitects.co.uk

Copyright - Donald Purkiss and Associates