

FIRST FLOOR PLAN AS PROPOSED

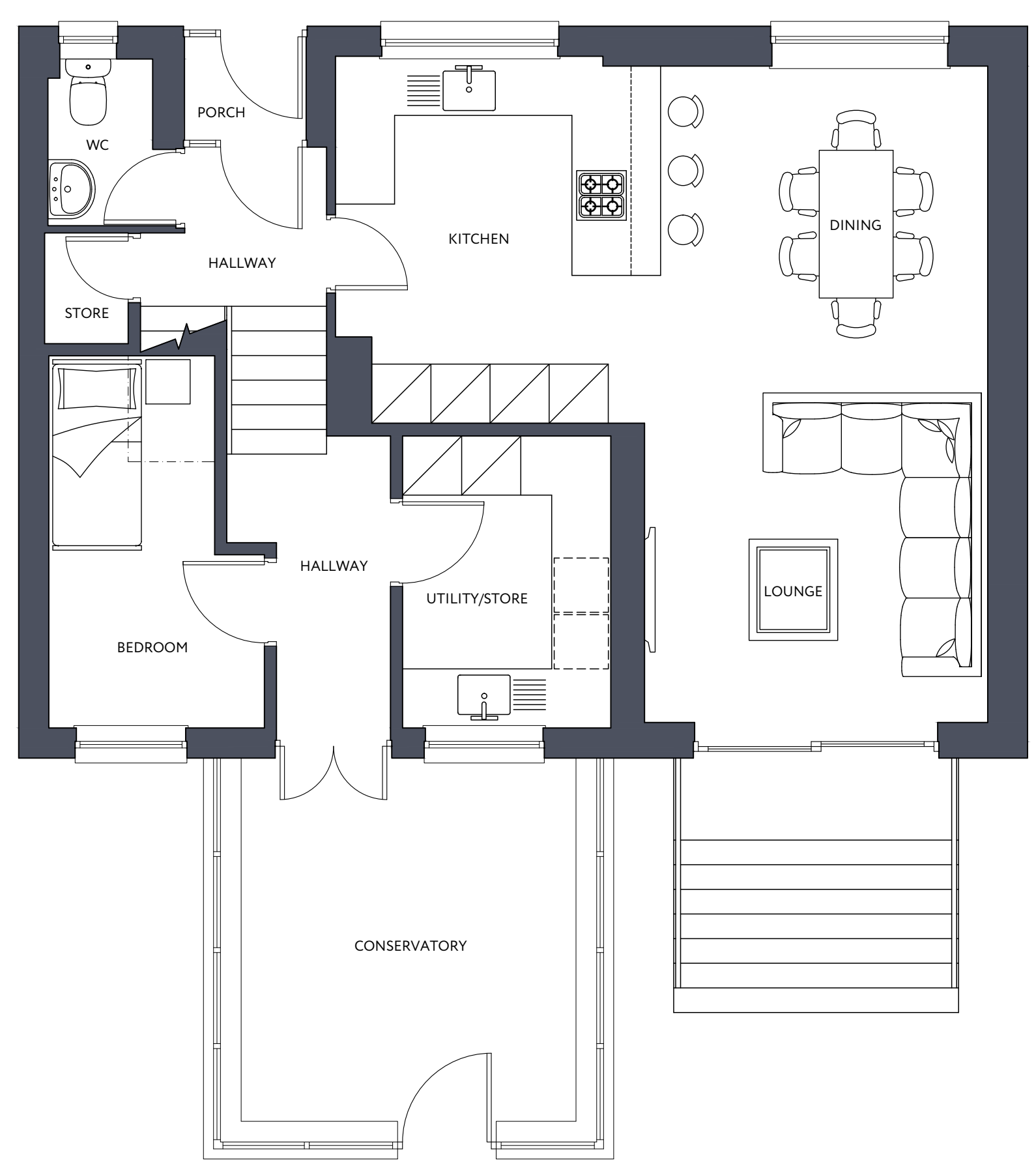

GROUND FLOOR PLAN AS PROPOSED

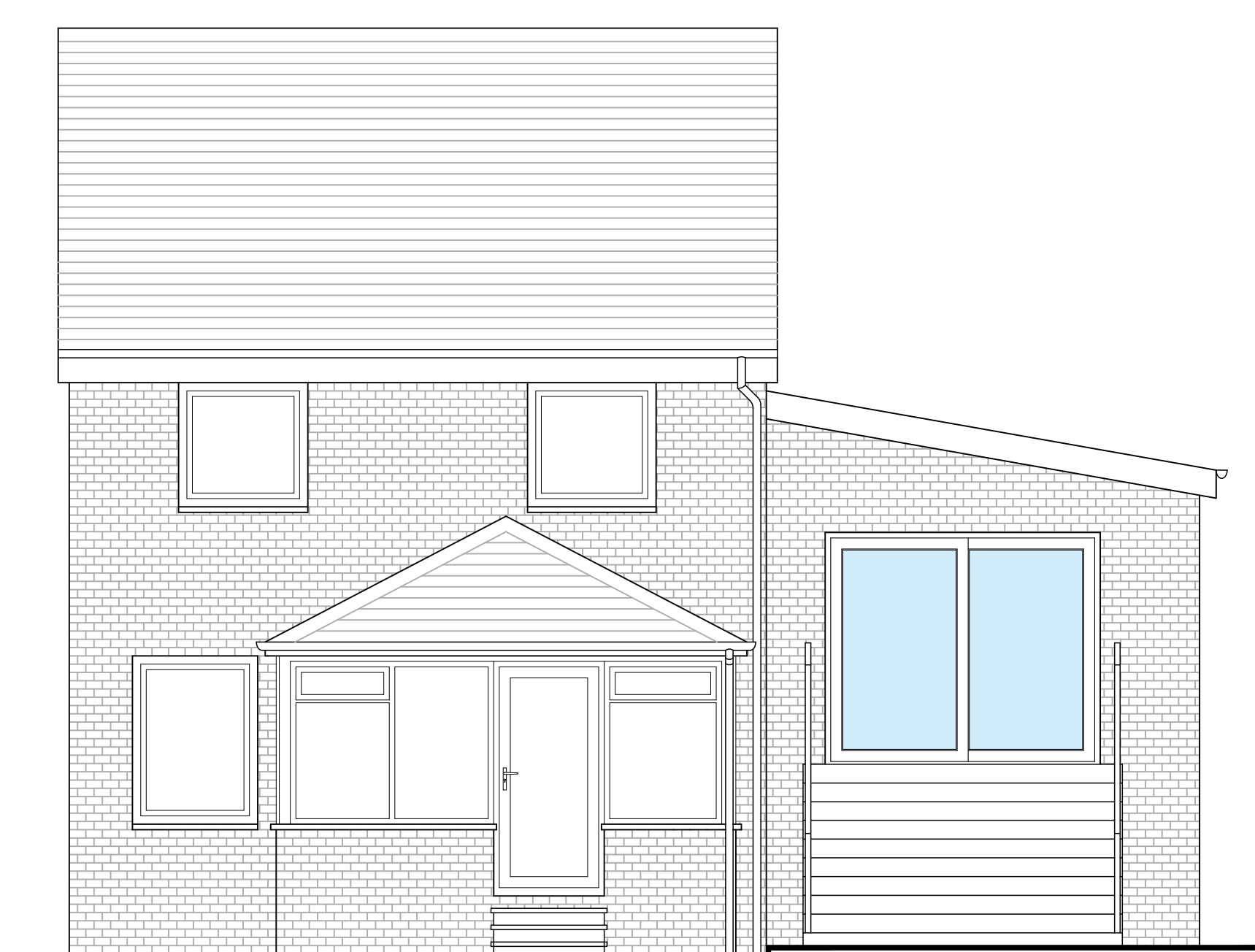

ELEVATION TO REAR GARDEN AS PROPOSED

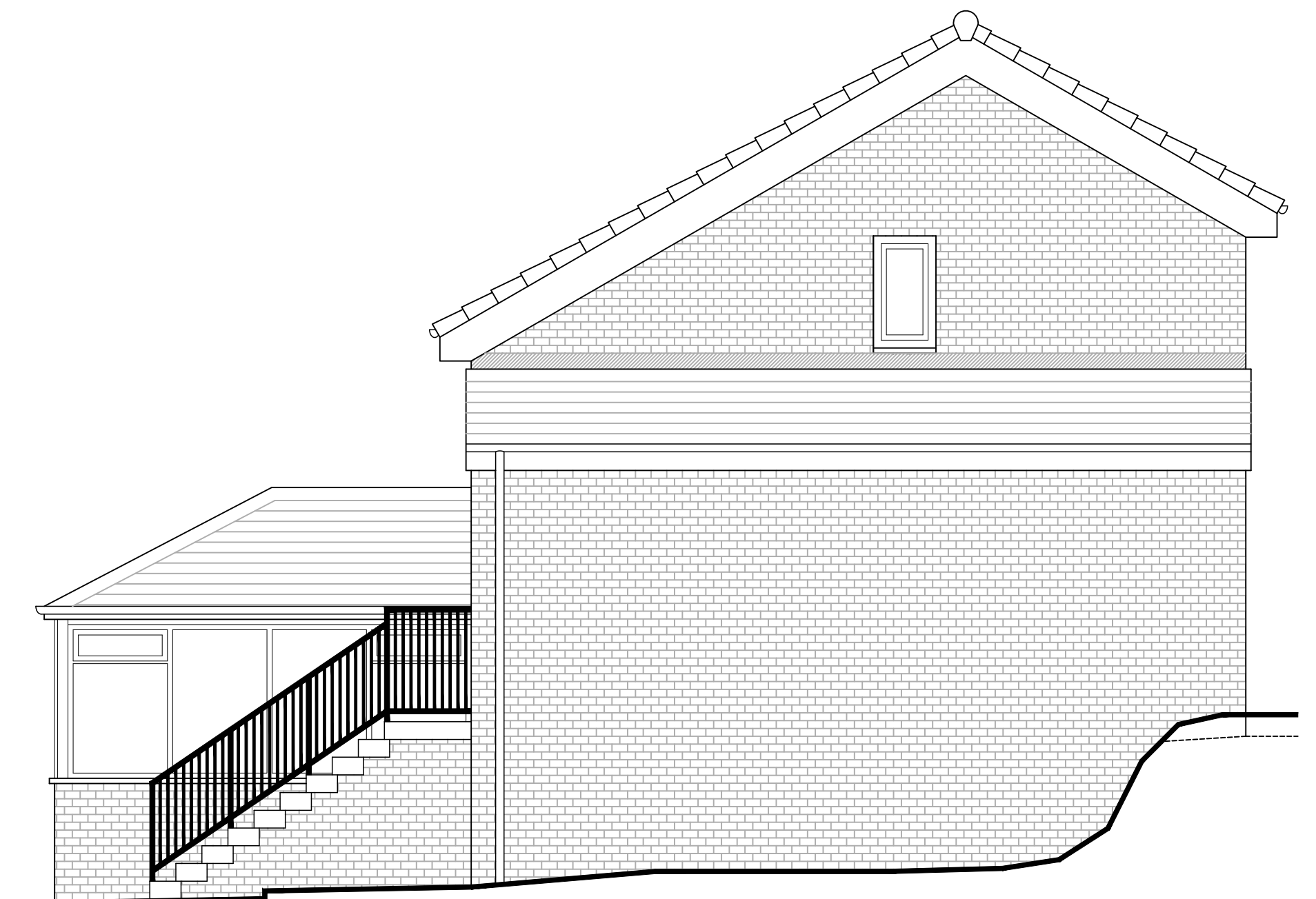

GABLE ELEVATION AS PROPOSED

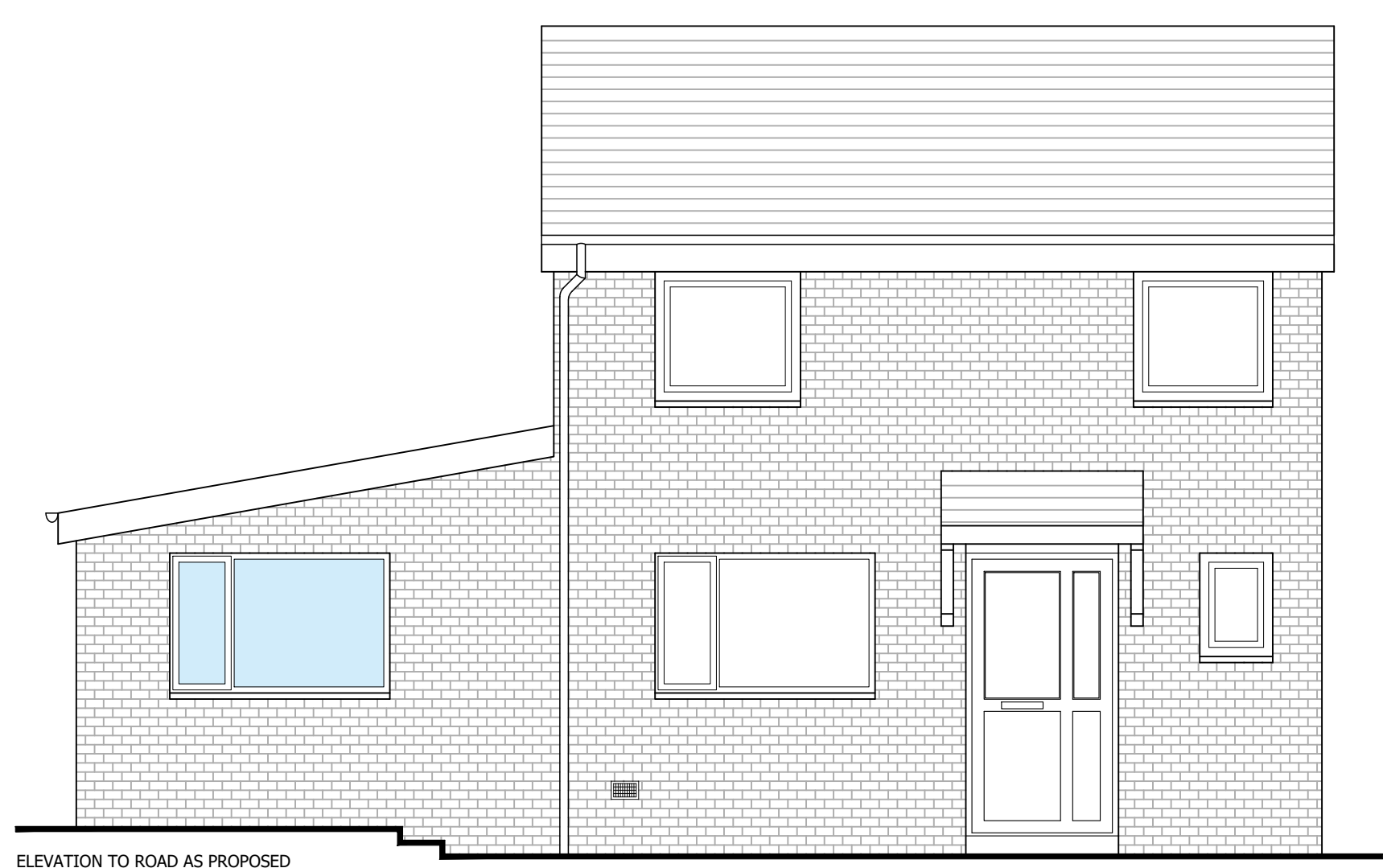

ELEVATION TO ROAD AS PROPOSED

- Finishes
- Windows and Doors - White PVCu to match existing
  - Walling - Brick finish to match existing
  - Roof - Concrete roof tiles to match existing
  - Handrail - 900mm High black painted steel handrail



**RA** Rebecchi ARCHITECTURAL  
 32 Kempeck Street  
 Gourrock  
 PA19 1NA  
 t - 01475 634844  
 e - marco@rebecchia.com  
 w - rebecchia.com

Client  
Alison Munro

Project Title  
Proposed Extension & Alterations to House at  
34 Dunvegan Avenue  
Gourrock

Drawing Title  
Proposed Plans and Elevations

Scale	Size	Date
1:50	A1	06-10-23

Job No.	Drawing No.	Revision
22-076	PL-102	-