

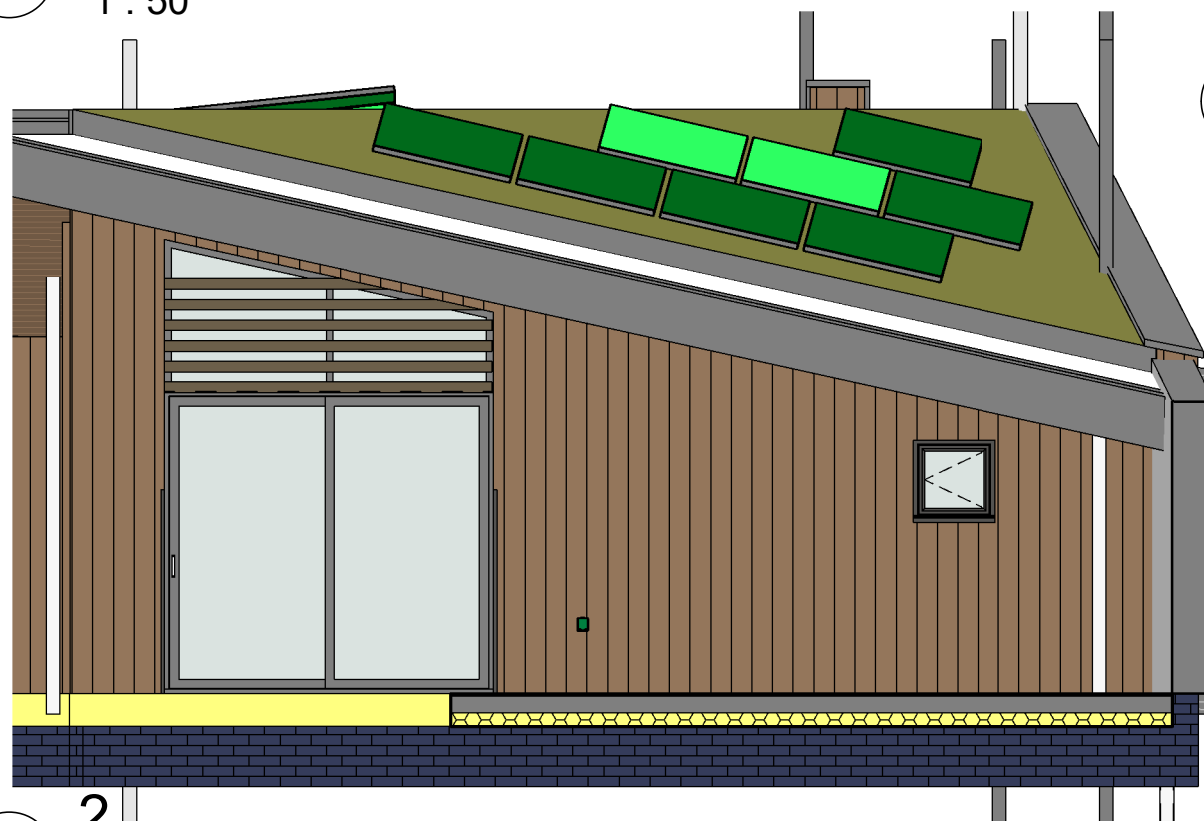

1  
1 : 50



2  
1 : 50

**PV Legend**  
1 : 100

HILLSIDE VILLAS

SAP B REQUIREMENT MET ON EITHER SECTION OF BEDROOM WING ROOF  
SAP A REQUIREMENT MET USING BOTH SECTIONS OF WING ROOF

**PV PANELS FOR SAP B RATING - 2 No. @ 400W**

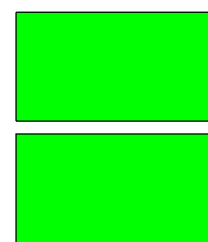

**PV PANELS FOR SAP A RATING - 10 No. @ 400W**

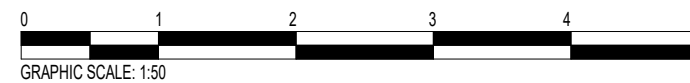
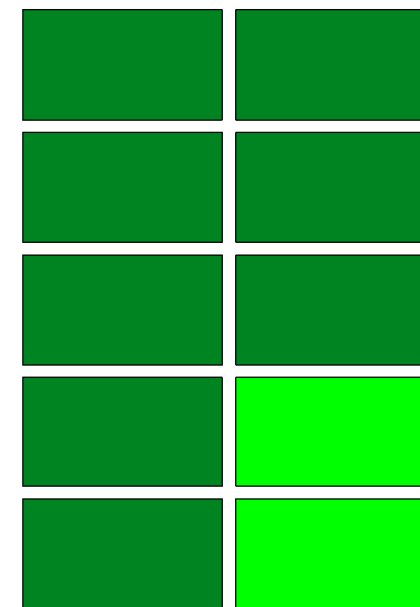

P02	4/10/2023	Draft Issue - For Comment/ Review	GRH
P01	21/08/2023	Draft Issue - For Comment/ Review	GRH
Rev.	Date	Details	By

Architect:  
**CSA SUSTAINABLE STUDIO ARCHITECTS**

Client:  
UK COUNTRY PARKS

PRELIMINARY ISSUE



Project Title:  
WHALESBOROUGH FARM  
BUDE

Drawing Title:  
ELECTRICAL SERVICES  
HILLSIDE VILLAS  
PV LAYOUT  
ROOF

Project No. J01181

Drawn By: GRH Checked By: NJP

Reviewed By: NJP

Date: 4/10/2023

Scale @ A1: As indicated

Drawing No. J01181-CSG-00-RF-DR-E-61-0001

Revision: P02