

Northeast (Street Frontage)

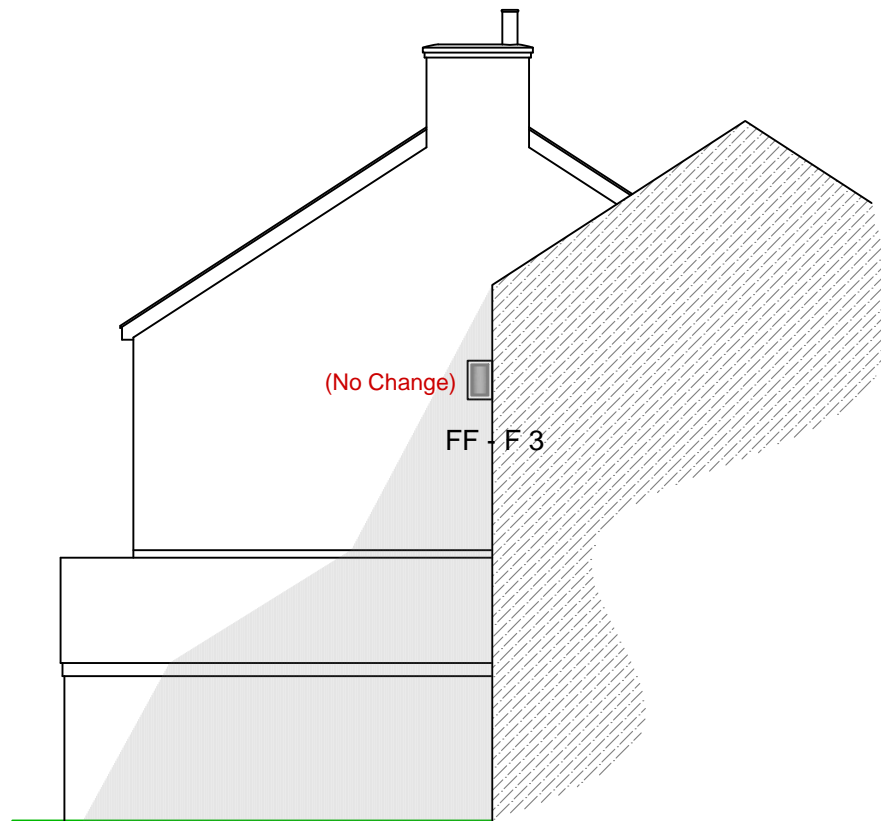

Northwest (Side)

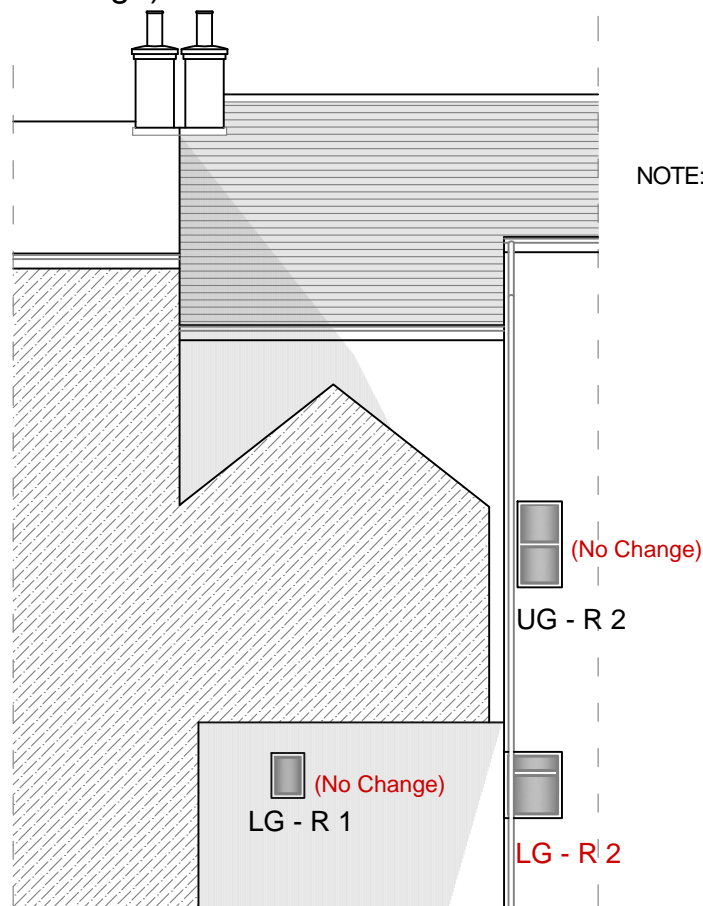

Southwest (Rear Courtyard)

NOTE: St James Place Courtyard is NOT open to a public view.

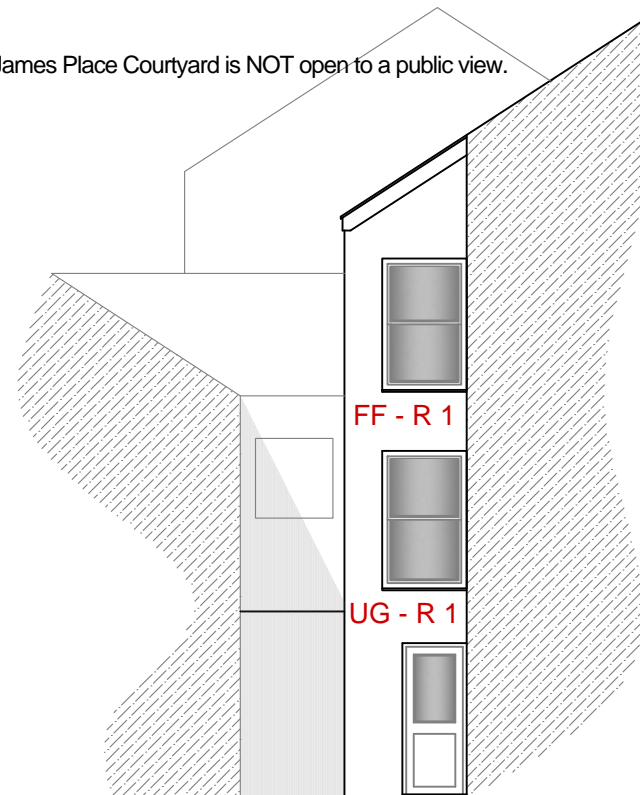

Southeast (Rear Courtyard Side)

GENERAL NOTES:

This drawing is for planning application purposes only.

Do not scale from this drawing for construction purposes.

Any discrepancies between this drawing and other architects drawing or specification or other consultants drawings or specification to be reported immediately.

This drawing must not be used for land transfer purposes, or for construction purposes unless accompanied by an Architects Instruction.

Notes:

PLANNING NOTES:

- FF = First Floor
- LG = Lower Ground
- UG = Upper Ground
- F = Front
- R = Rear
- (No Change) = Existing PVC-u not subject to change.

EXISTING and PROPOSED Window Schedule

- LG - F 1 Existing Timber Sash Painted Double Glazed Window
- LG - F 1 New White Timber Effect PVC-u Double Glazed Fire Escape Window
- LG - R 1 Existing White PVC-u window (No Change)
- LG - R 2 Existing Timber Top-Hung Painted Double Glazed Window
- LG - R 2 New White Timber Effect PVC-u Sash Window to replace existing.

- UG - F 1 Existing Timber Top-Hung Painted Double Glazed Window
- UG - F 1 New White Timber Effect PVC-u Sash Window to replace existing
- UG - R 1 Existing Timber Top-Hung Painted Double Glazed Window
- UG - R 1 New White Timber Effect PVC-u Sash Window to replace existing
- UG - R 2 Existing PVC-u window (No Change)

- FF - F 1 Existing Timber Top-Hung Painted Double Glazed Window
- FF - F 1 New White Timber Effect PVC-u Sash Window to replace existing
- FF - F 2 Existing Timber Top-Hung Painted Double Glazed Window
- FF - F 2 New White Timber Effect PVC-u Sash Window to replace existing
- FF - F 3 Existing White PVC-u Double Glazed window (No Change)
- FF - R 1 Existing Timber Sash Painted Double Glazed Window
- FF - R 1 New White Timber Effect PVC-u Sash Window to replace existing

0-----1-----2-----3-----4-----5 Mtrs

Client: <i>Phillip Jameson</i>		
Project: <i>2 St James Place, Mousehole, TR19 6PJ</i>		
Title: <i>Existing elevations @1:100</i>		
Ref.: <i>21-176 / 03</i>	Rev.: -	Size: A3

ES ENYS SURVEYING LTD
 Crelow House
 Crelow Gardens
 Stithians
 TR3 7RN
 info@enys-surveying.co.uk
 www.enys-surveying.co.uk
 07775 724144