

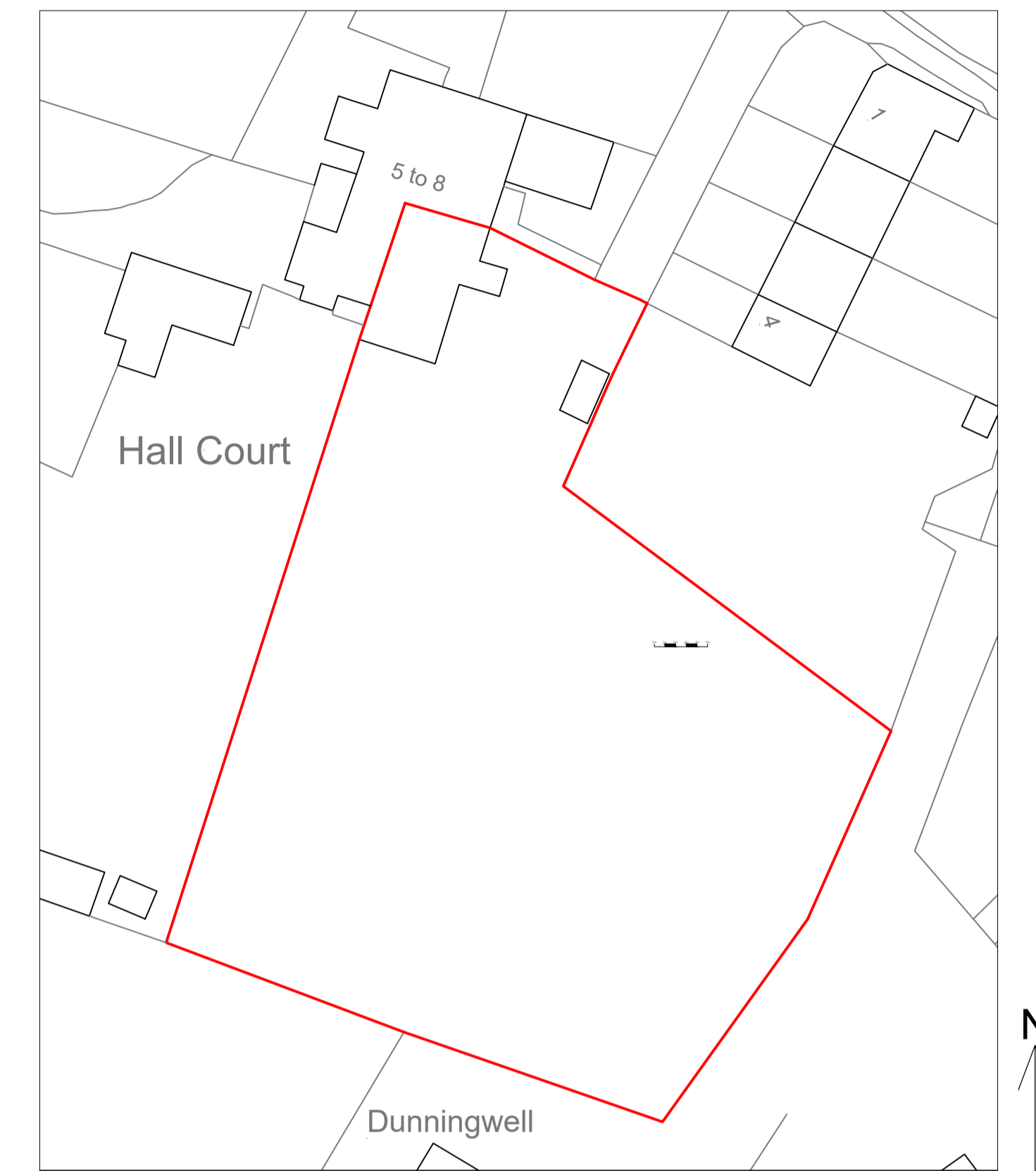

South-East Elevation - As Existing



South-West Elevation - As Existing



Block Plan - As Existing

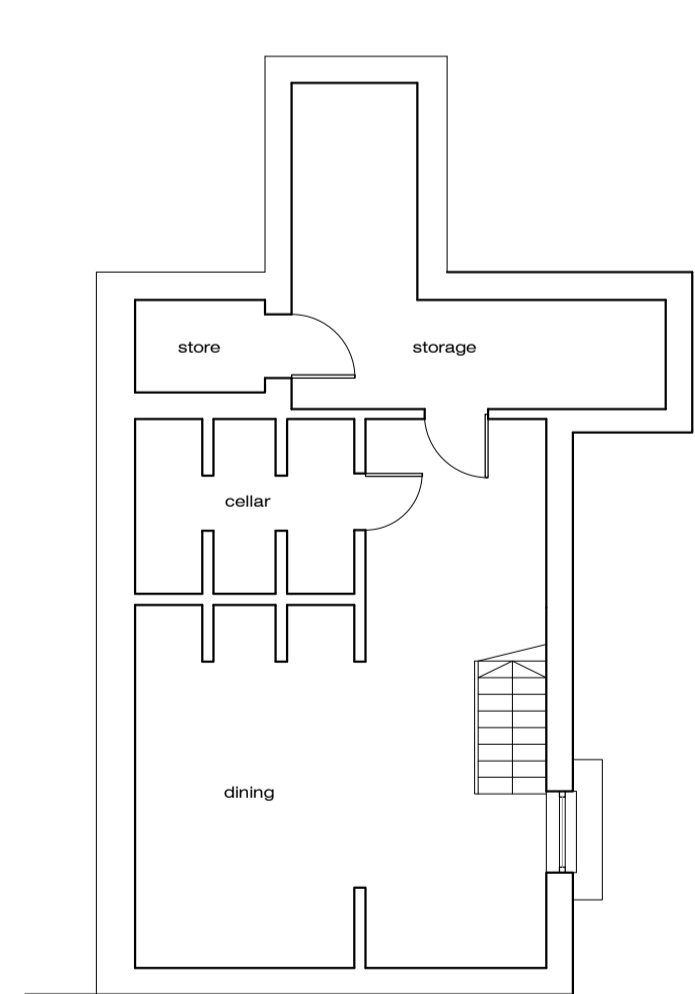

Basement Floor Plan - As Existing

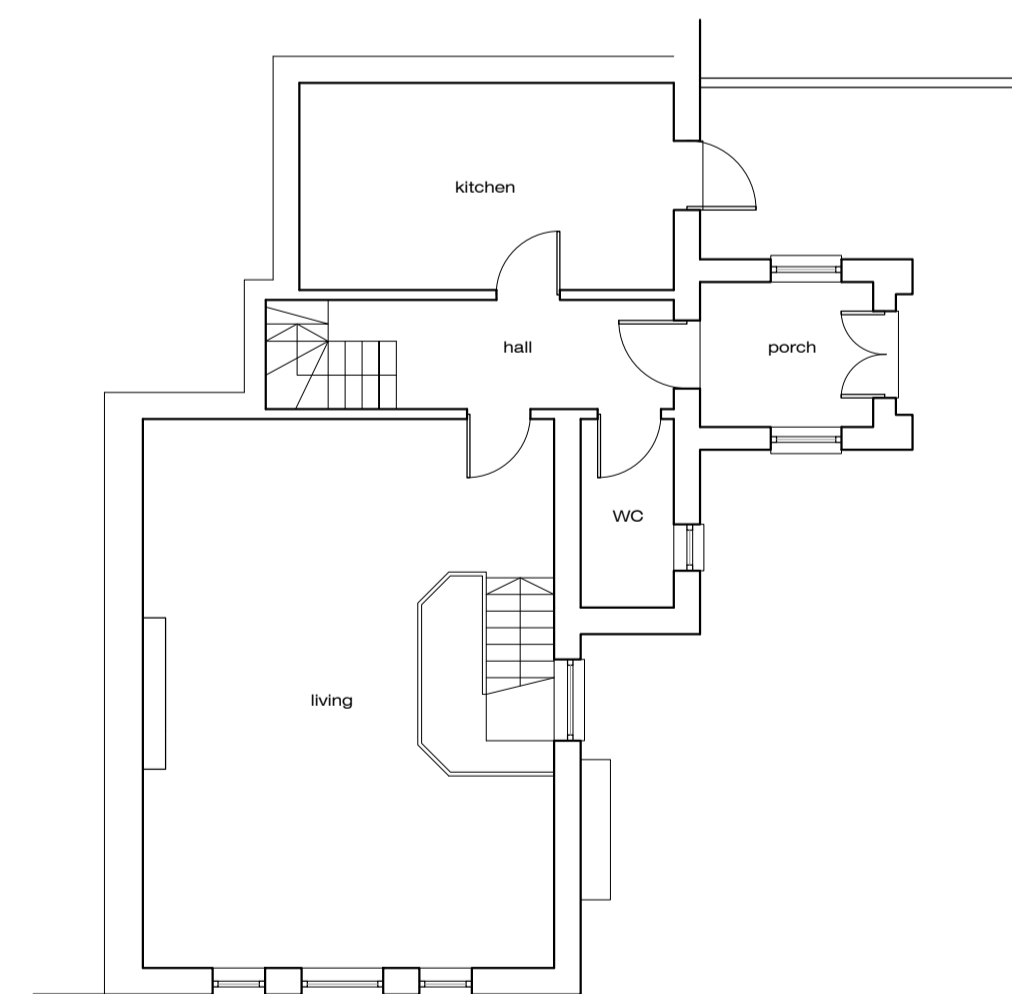

Ground Floor Plan - As Existing

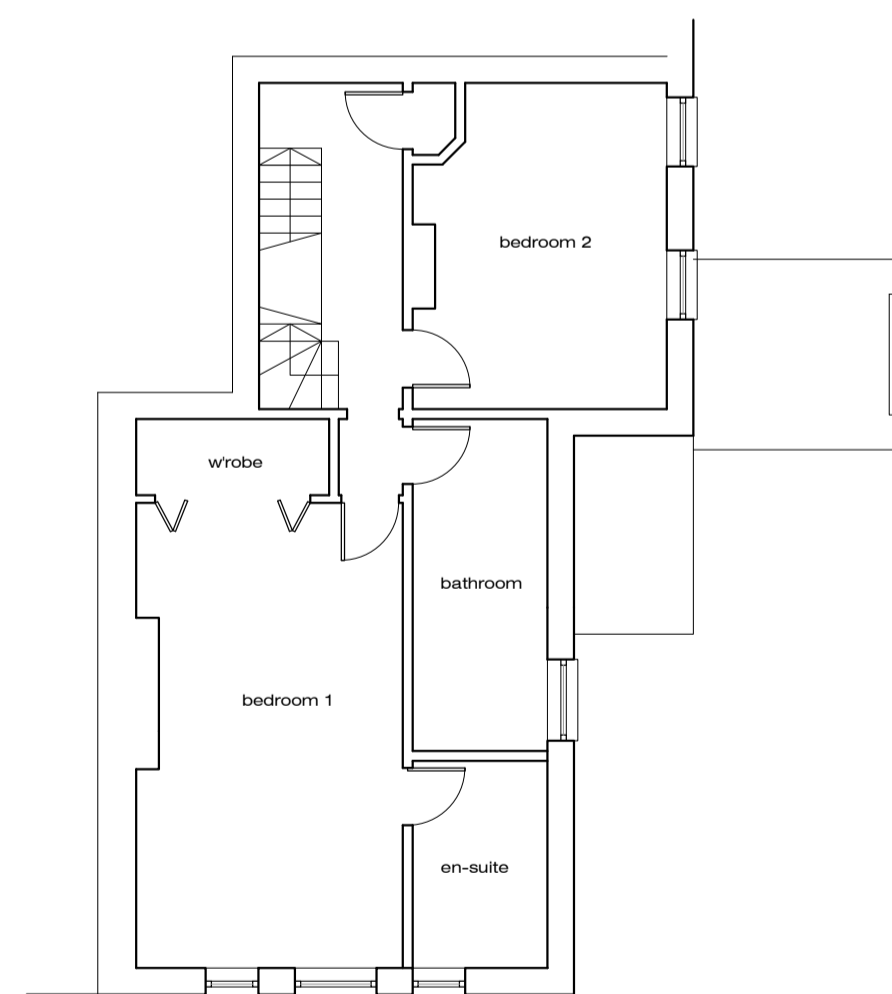

First Floor Plan - As Existing

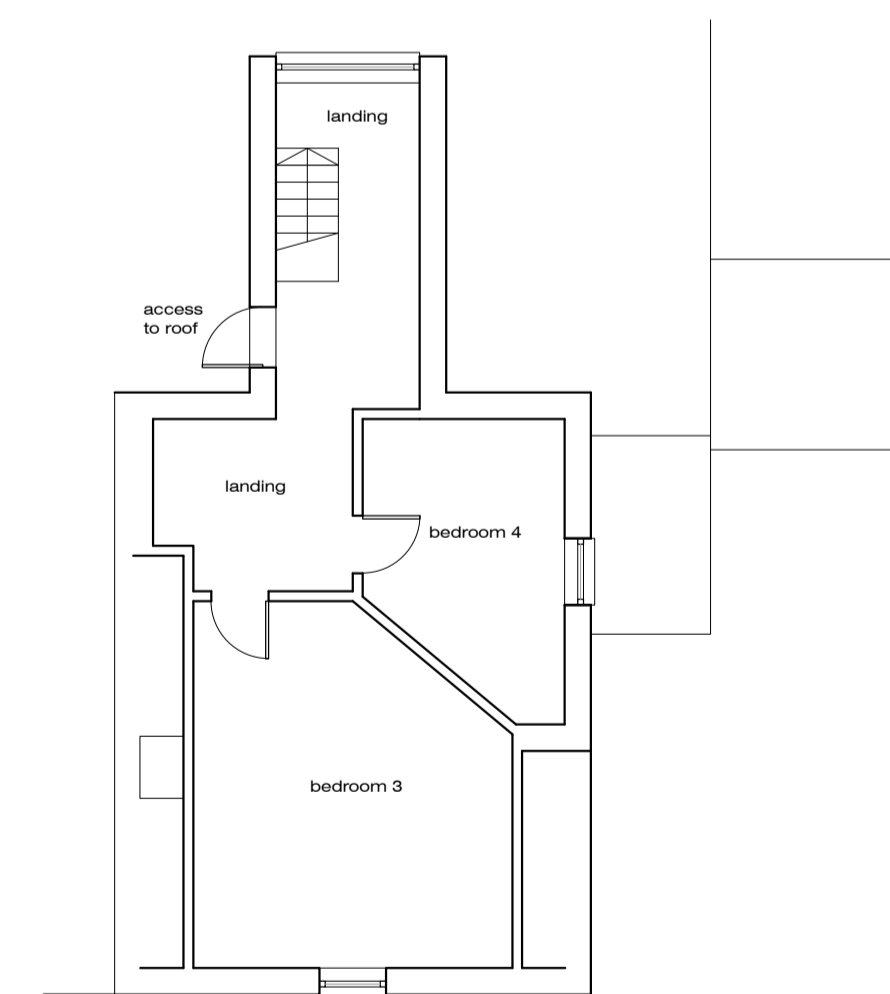

Second Floor Plan - As Existing



-	Issued for Listed Building Consent Application	NJ	06-10-23
Rev.		By	Date

Coast Architecture Ltd  
The Hawthorns, 105 Dibles Road,  
Warsash, Southampton, SO31 9JL  
07920 260758

Project

8 Hall Court, Botley Road,  
Shedfield, Southampton, SO32 2HL

Client

Mr and Mrs T Ockenden

Title House Plans & Elevations - As Existing			
Date	Sept 23	Drawn By	NJ
Job No.	C23-020	Drawing No.	101
Scale	1:100	Revision	-
	/500@A1		