

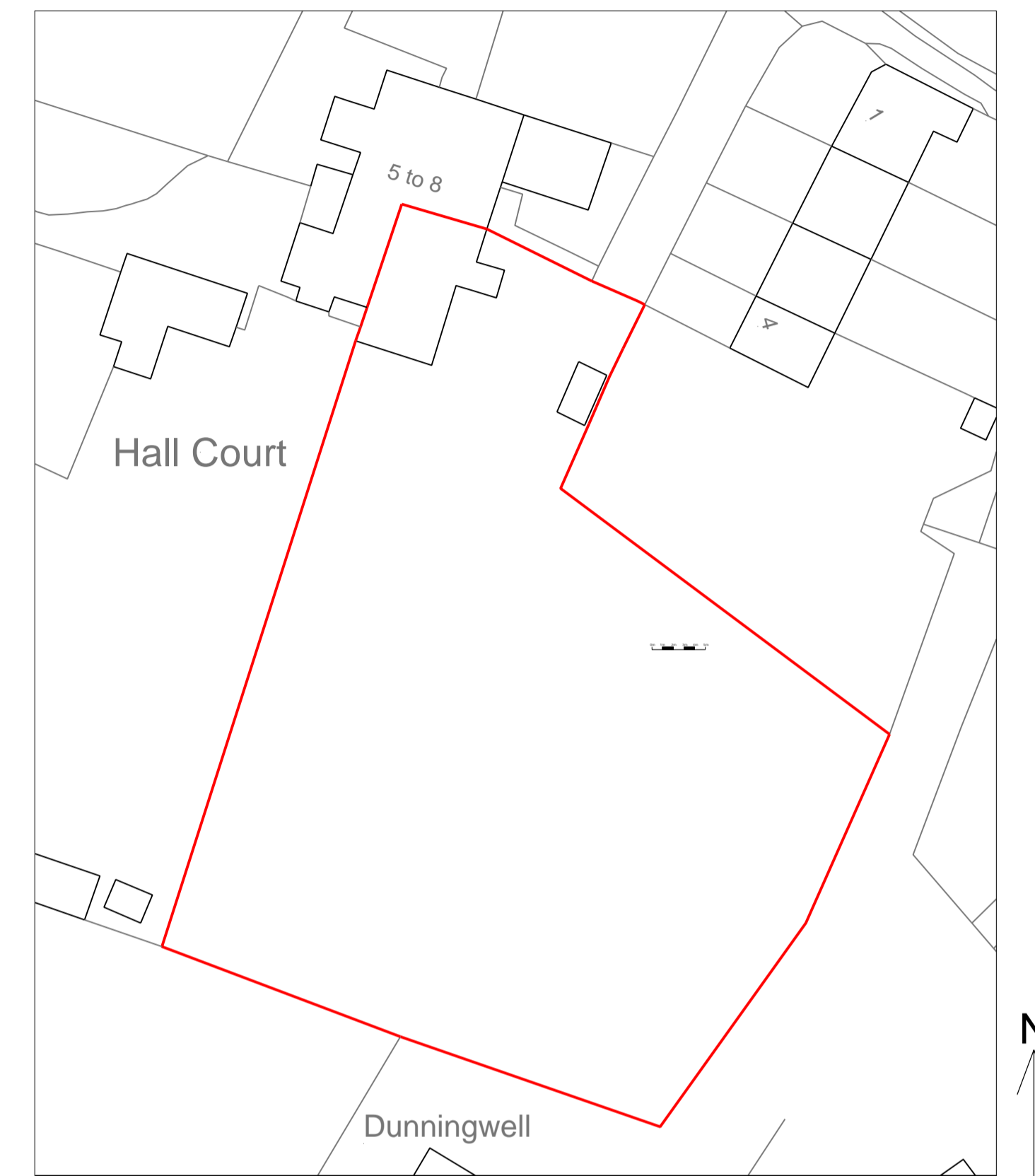

South-East Elevation - As Proposed



South-West Elevation - As Proposed



Block Plan - As Proposed

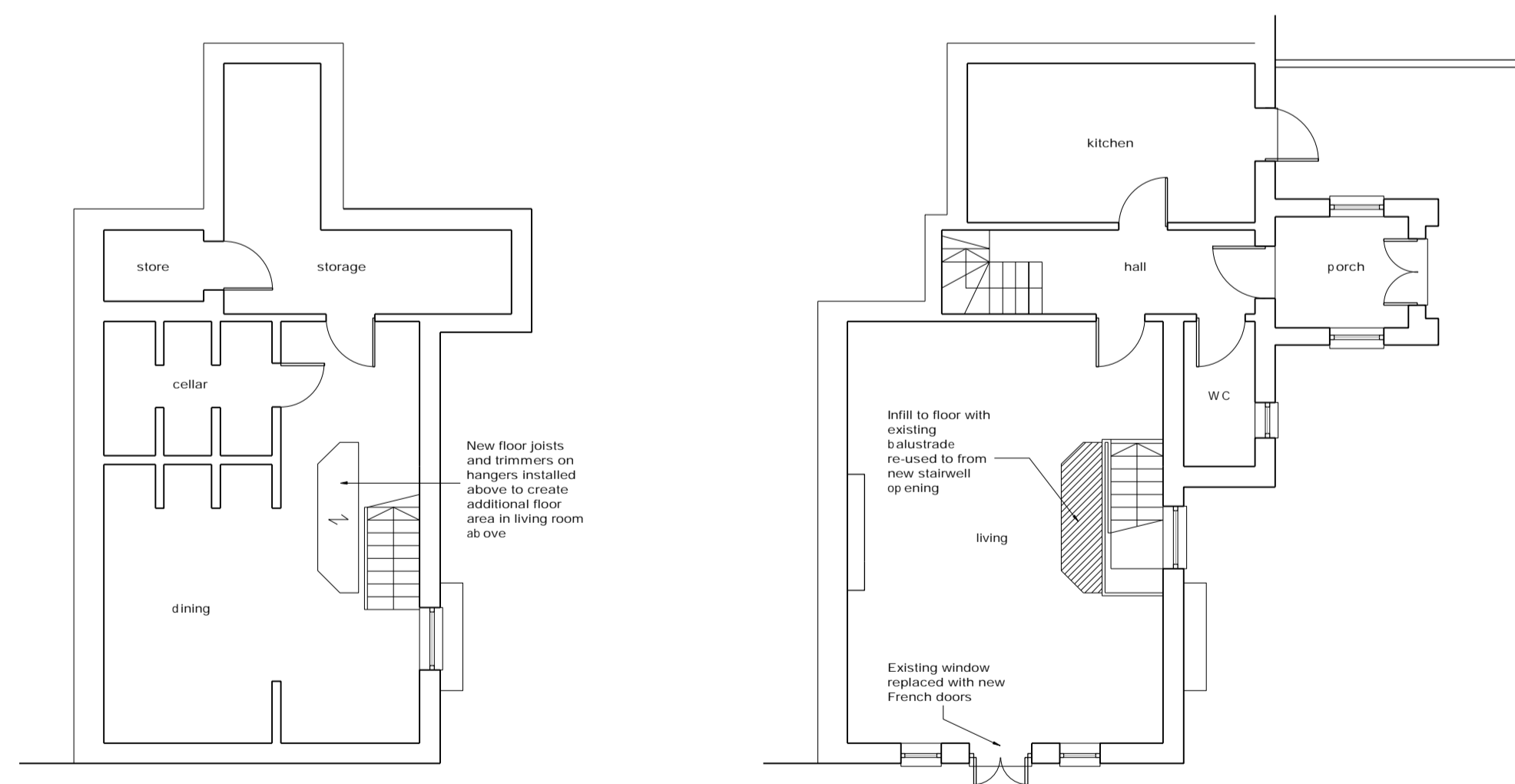

Basement Floor Plan - [REDACTED]

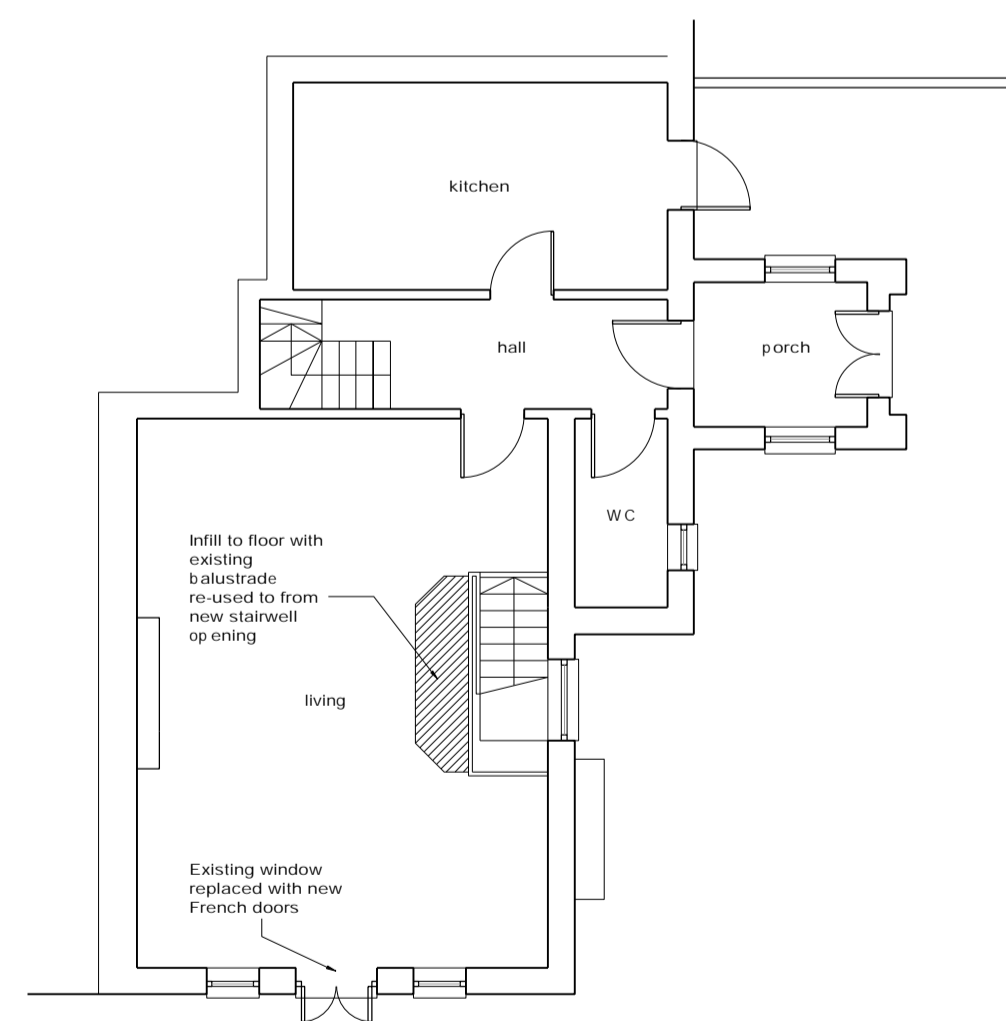

Ground Floor Plan - [REDACTED]

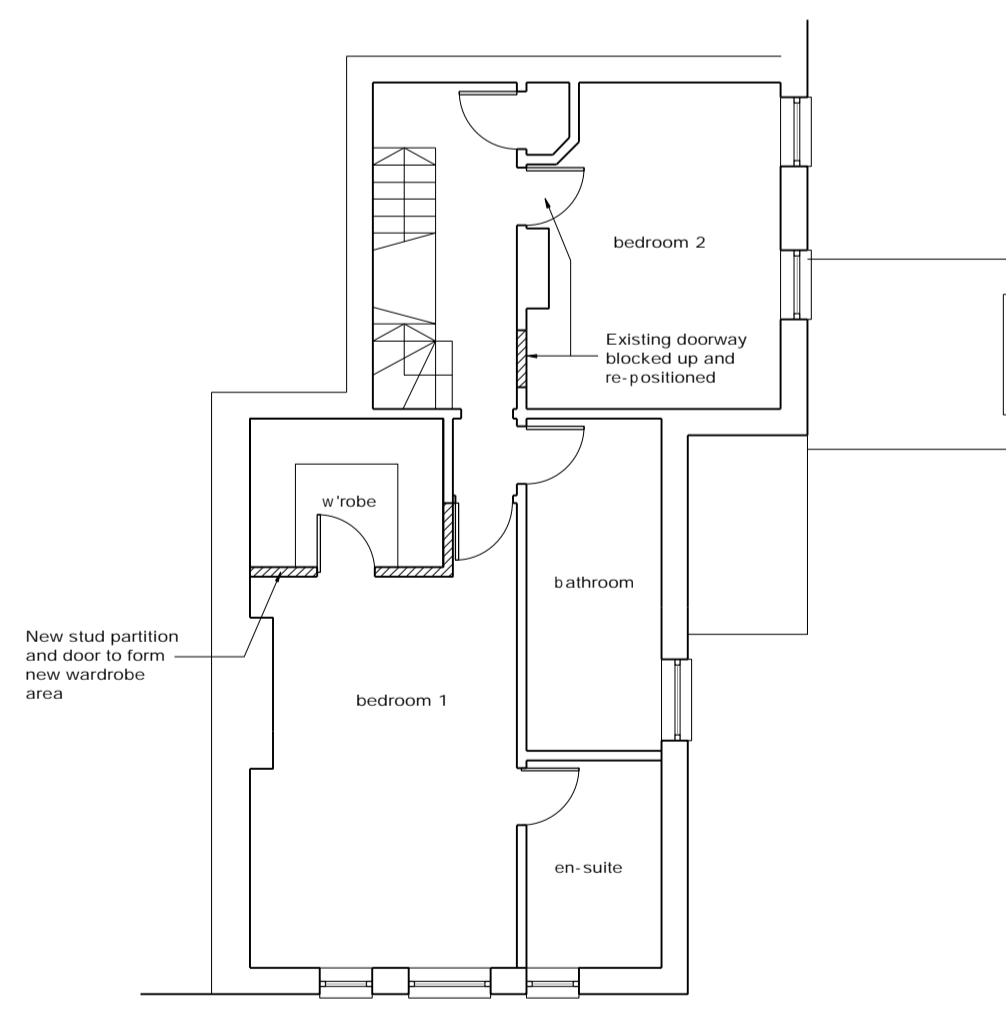

First Floor Plan - [REDACTED]

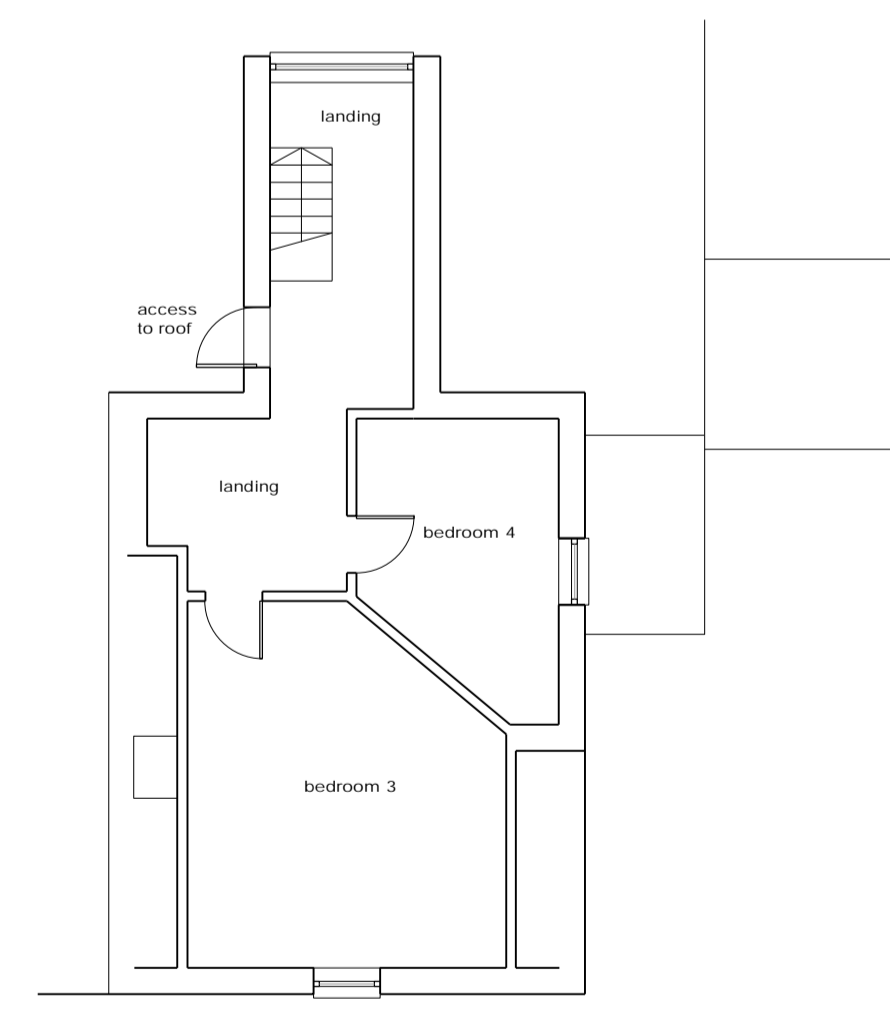

Second Floor Plan - [REDACTED]



-	Issued for Listed Building Consent Application	NJ	06-10-23
Rev.		By	Date

Coast Architecture Ltd
The Hawthorns, 105 Dibles Road,
Warsash, Southampton, SO31 9JL
07920 260758

Project

8 Hall Court, Botley Road,
Shedfield, Southampton, SO32 2HL

Client

Mr and Mrs T Ockenden

Title House Plans & Elevations - As Proposed			
Date	Sept 23	Drawn By	NJ
Job No.	C23-020	Drawing No.	102
Scale	1:100 /500@A1	Revision	-