

First Floor Plan

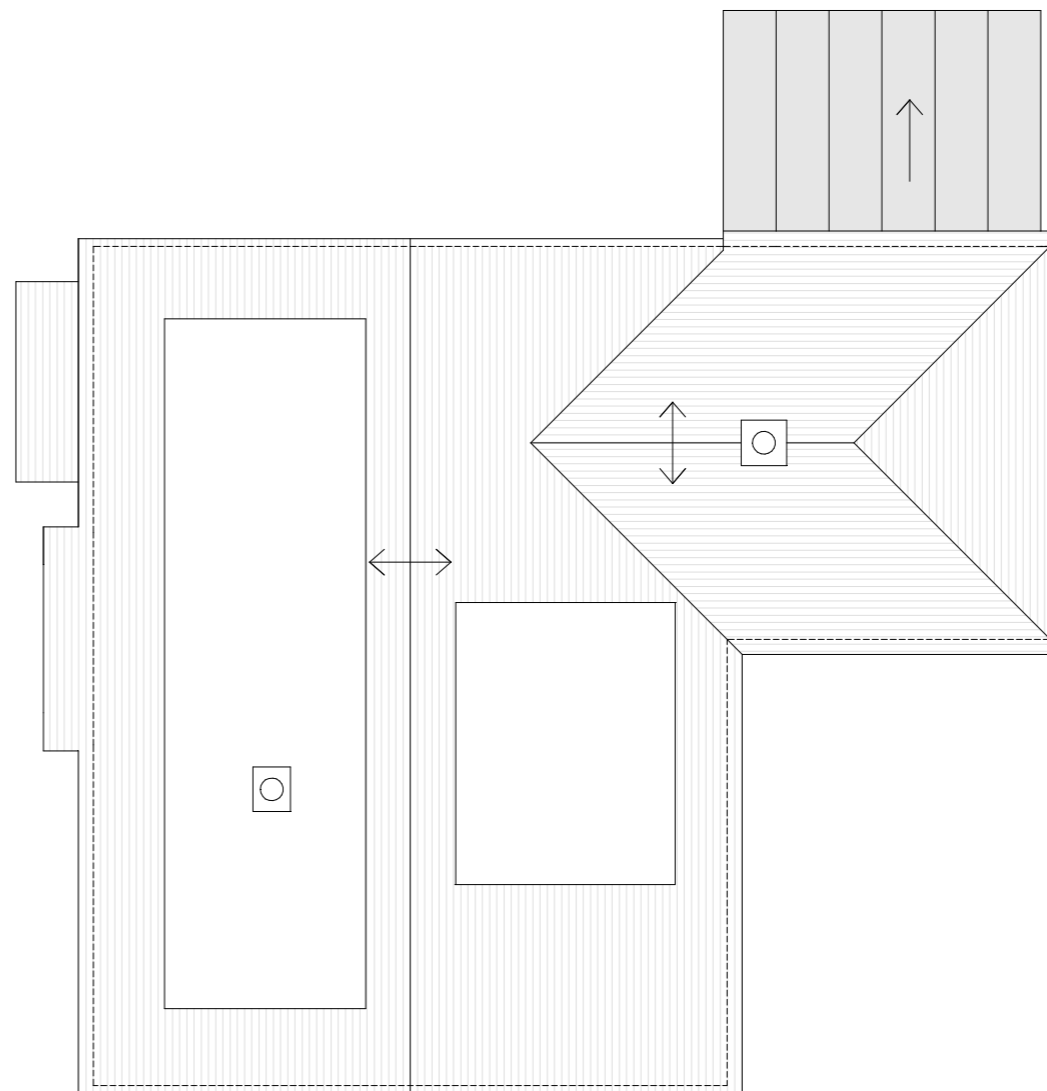

Roof Plan

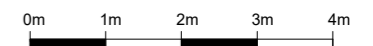
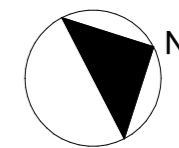

Scale 1:100

Rev description date by ch

Project
Red Rose Cottage
 Windsor Road, Medstead, GU34 5EF
 Scale Date Drawn
 1:100@A3 25/09/23 MH

Drawing Title
Existing Plans

Status
 Planning

Drawing No. Rev
 23435 - P004 -



MJH Architects, 4 Rockwood, Alton, Hants, GU34 2LD
 T.01420 544501 www.mjharchitects.co.uk

Notes
 This drawing is © copyright of MJH Architects.
 This drawing is to be read in conjunction with all consultant's drawing, details and specification.
 All dimensions to be checked on site prior to commencement of building work.
 Scale for planning purposes only.
 Any discrepancies to be reported to the architect prior to implementation.