

First Floor Plan

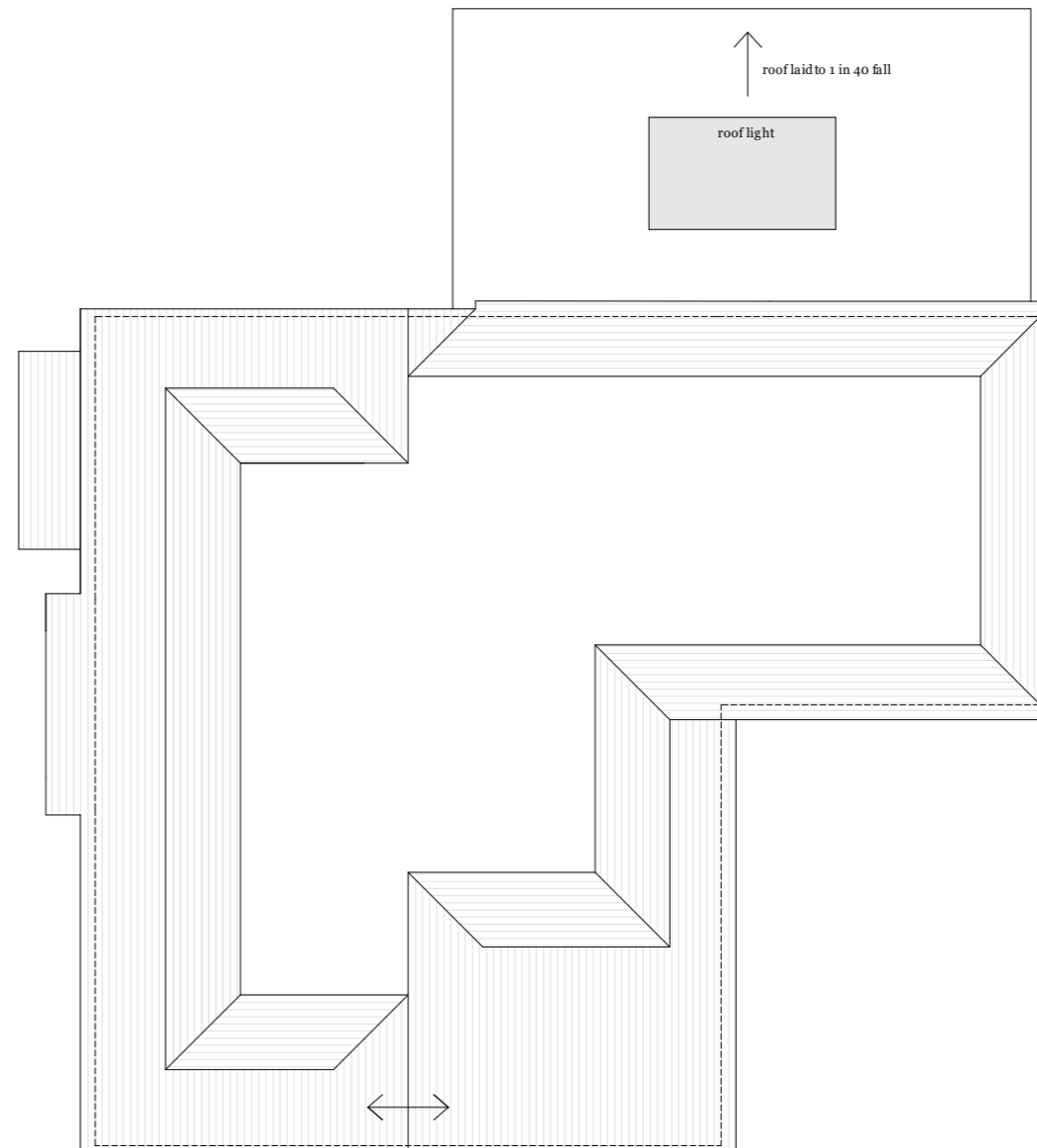

Roof Plan

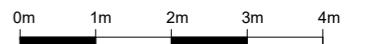
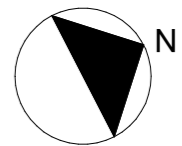

Scale 1:100

Rev description date by ch

Project

Red Rose Cottage
Windsor Road, Medstead, GU34 5EF

Scale 1:100@A3 Date 25/09/23 Drawn MH

Drawing Title
Proposed Plans

Status
Planning

Drawing No. 23435 - P009 Rev -



MJH Architects, 4 Rodswood, Alton, Hants, GU34 2LD
T.01420 544501 www.mjharchitects.co.uk

Notes
This drawing is © copyright of MJH Architects.
This drawing is to be read in conjunction with all consultant's drawing, details and specification.
All dimensions to be checked on site prior to commencement of building work.
Scale for planning purposes only.
Any discrepancies to be reported to the architect prior to implementation.