

\*Approximate

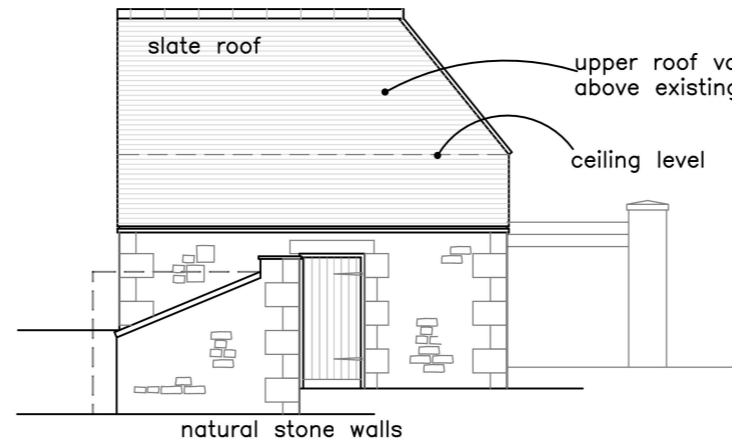

north elevation

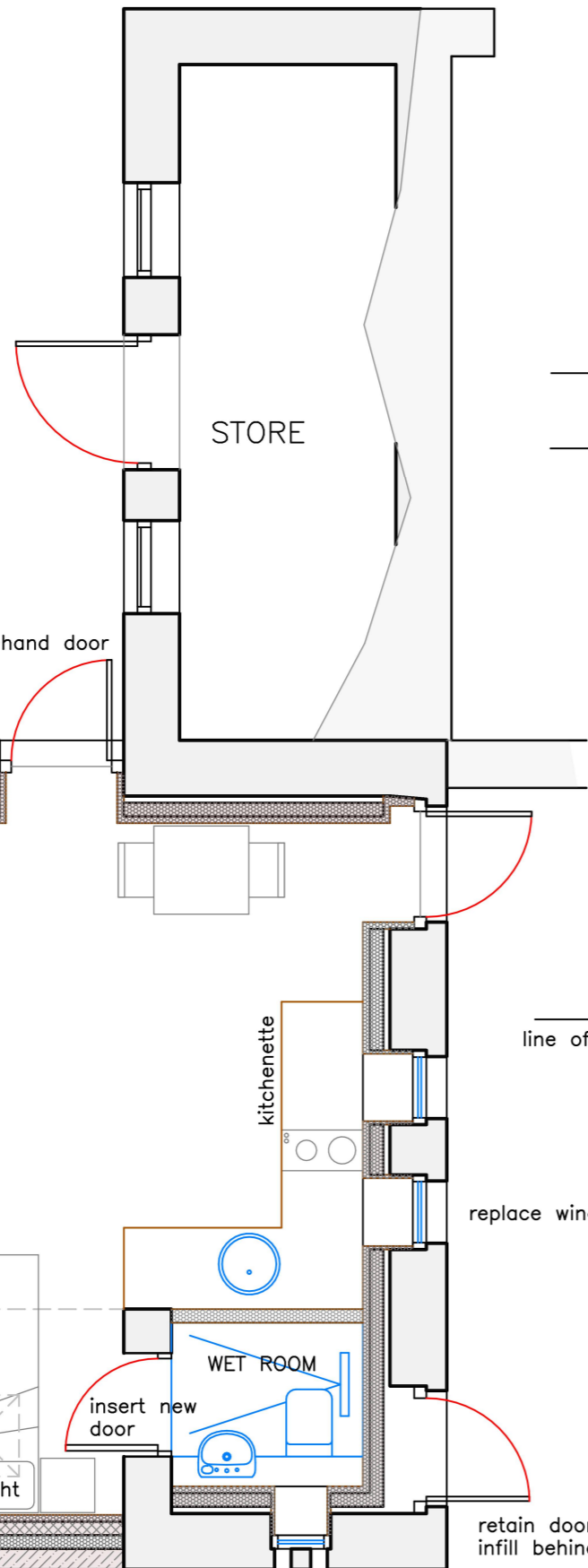
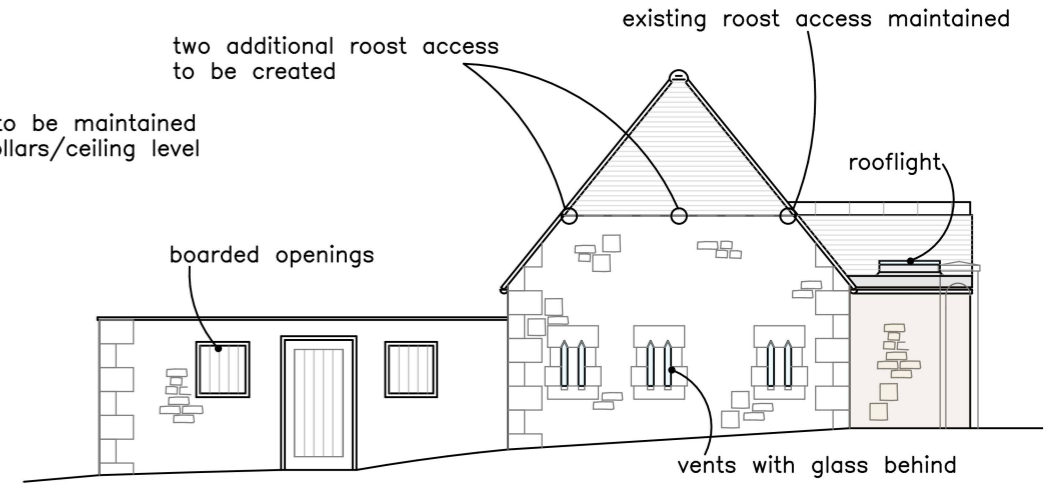

west elevation

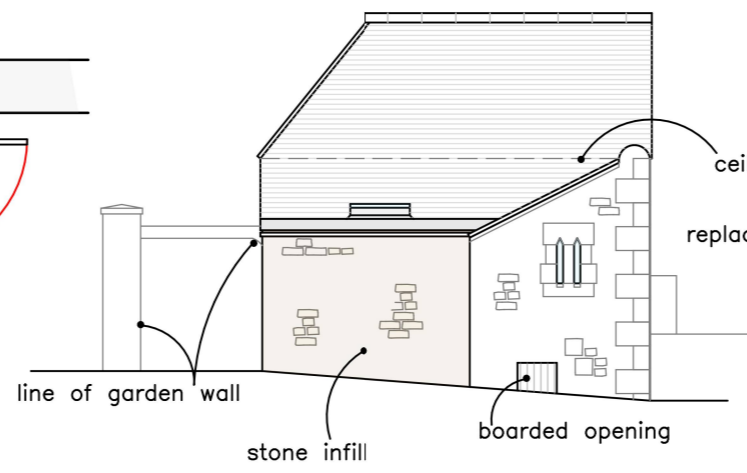

south elevation

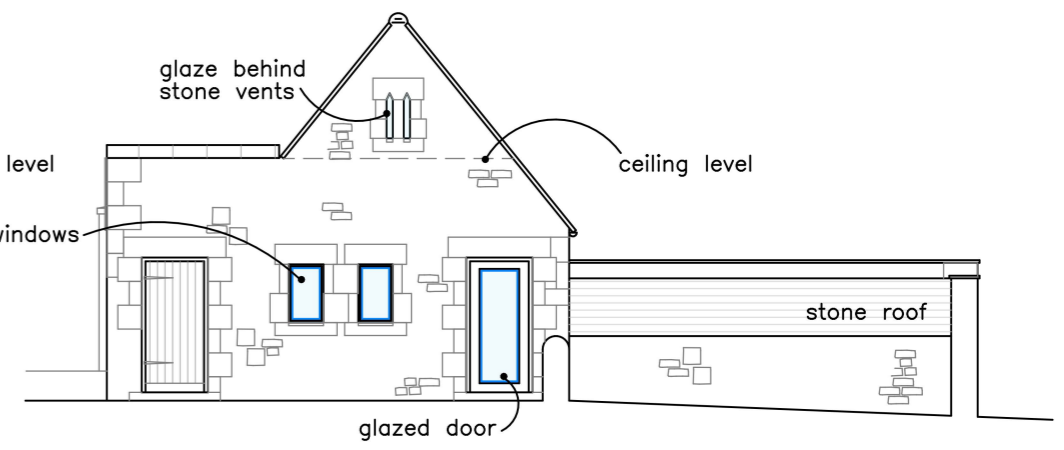

east elevation

insert new windows behind existing vents

replace and re-hand door

replace windows

insert new door

retain door externally infill behind

Rev.	Date	Description
D	28.09.23	Prep. for LPA application
C	03.10.22	Add ecology mitigation measures
B	28.06.22	Form wet-room
A	27.06.22	Update scheme proposal, reduce scale of shower room

General Notes:  
 The contractor must check and verify the dimensions of the whole site and building, including levels, drainage inverts and locations of all services prior to commencing works.  
 All dimensions indicated in metric (mm), do not scale.  
 This drawing is to be read with and checked against any specialist details, including structural engineers calculations prior to work commencement.  
 This drawing and the work shown are the copyright of Darryl Bingham and cannot be copied without consent.

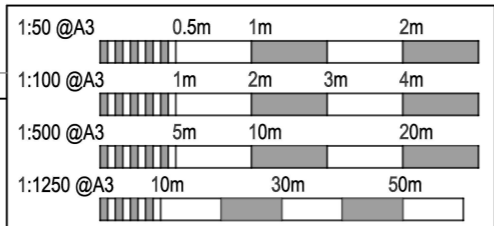

Darryl Bingham Architectural Services  
 darryl@dbarc.co.uk  
 www.dbarc.co.uk  
 07833 934400



Client	Mrs C Ridley
Address	School House Townfield County Durham, DH8 9UR

Drawing Title		PROPOSED Plan and Elevations	
Scale	1:50/100	Drawing No.	22-52-02
	⊙ A3	Revision	D
Date	June 2022		