

- Roof :- Plain brown clay tiles
- Walls :- Soft red stock brickwork with areas of stained feather-edged boarding
- Fenestration :- Side hung casements and folding glazed doors
- Porch :- Natural oak posts, beam and brackets
- Front Door :- Timber vertically boarded door
- Dormer :- Lead clad cheeks and roof
- Skylights :- Low profile conservation lights
- Garage Door :- Stained timber up and over door

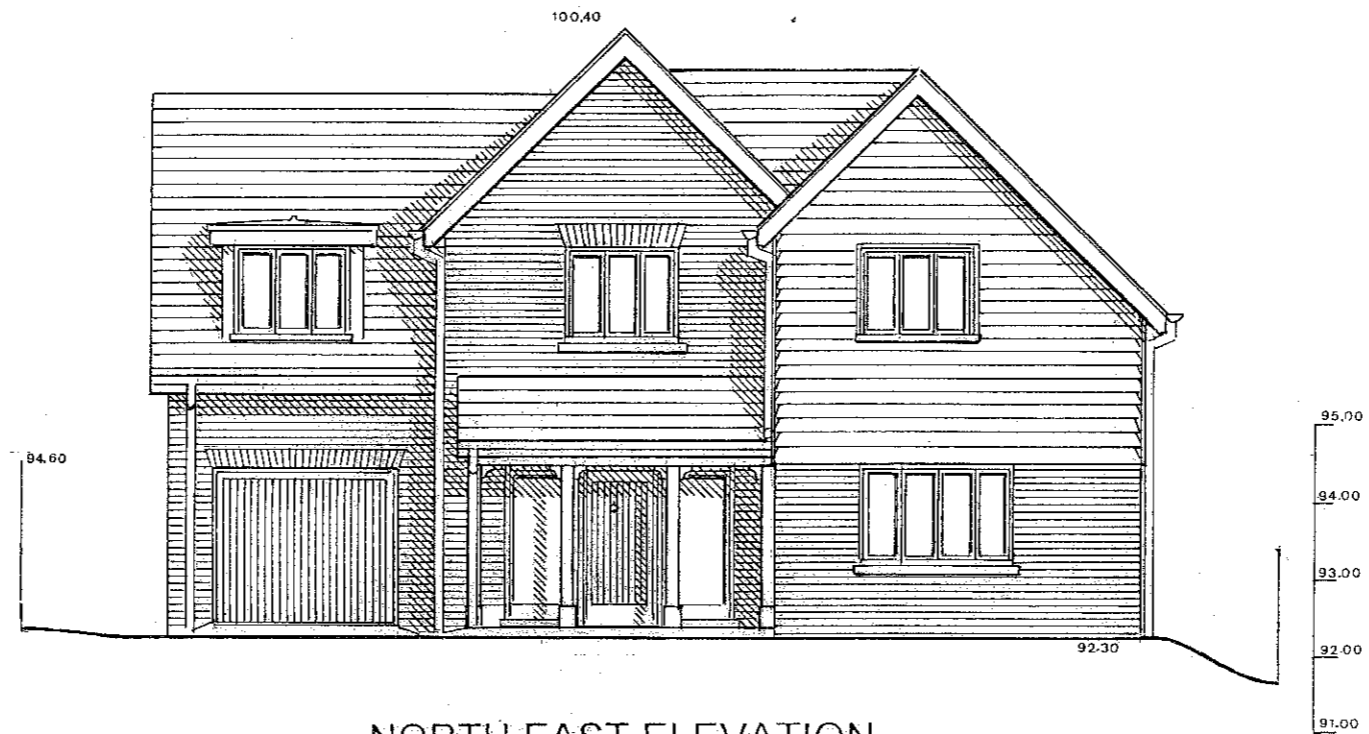

NORTH EAST ELEVATION

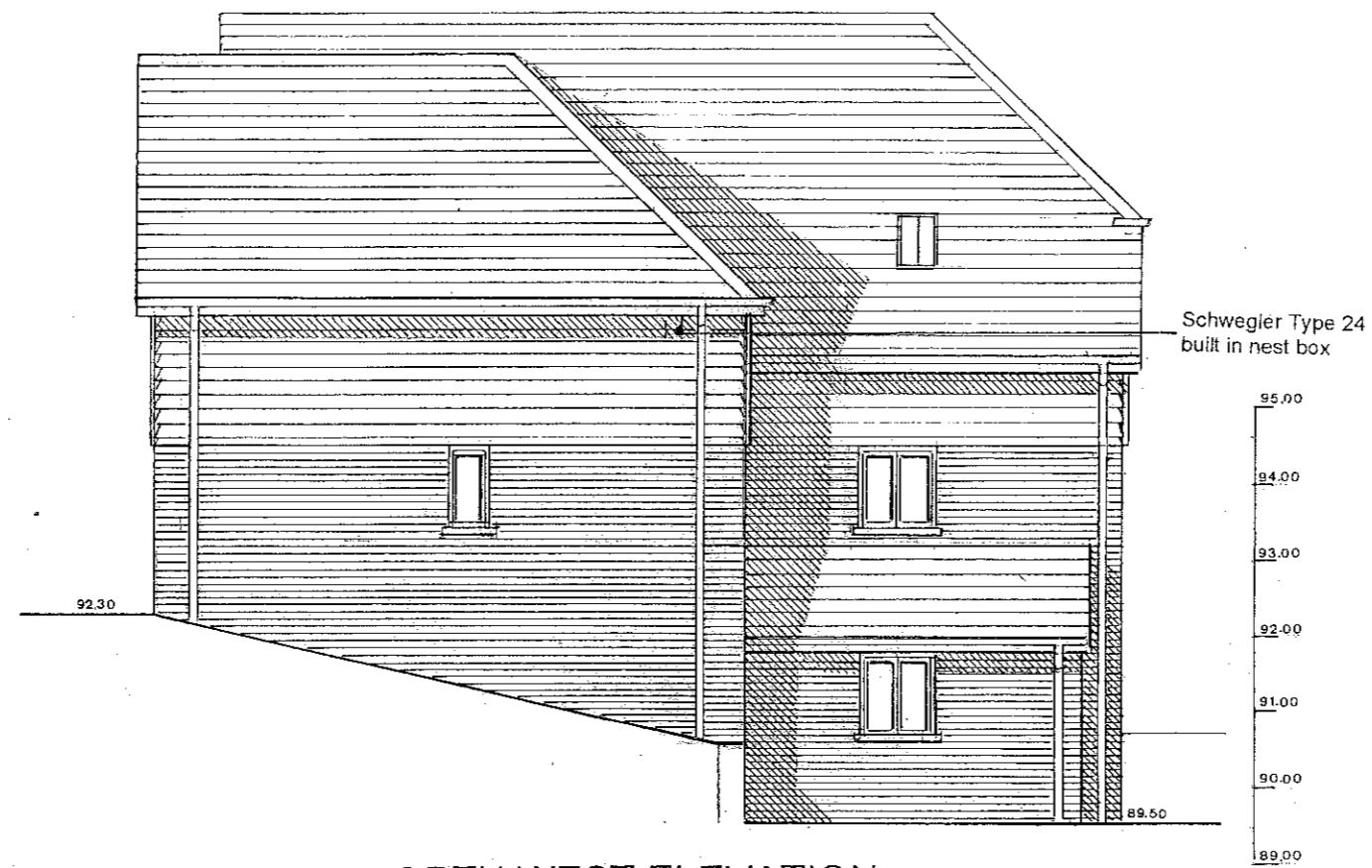

NORTH WEST ELEVATION

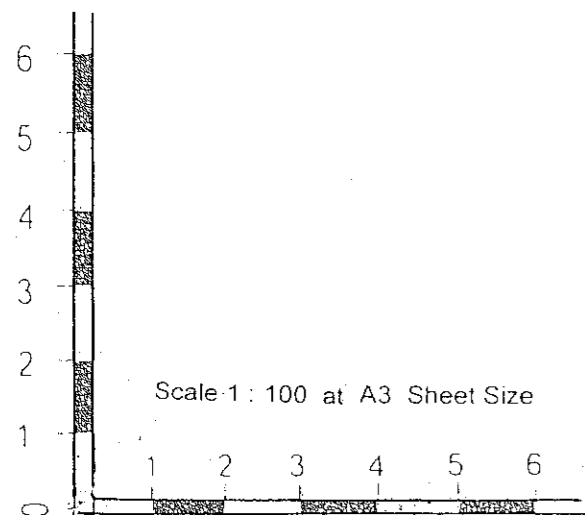

Proposed Dwelling with
Integral Garage ; Land
at Well Row, Bayford
SG13 8PX

Ivan J. Clarke & John W. Barrett
10A High Street, Welwyn
Hertfordshire AL6 9EQ
Tel. 01438 712804
e-mail johnandivan@btconnect.com

Scale 1 : 100
Date : March 2022
Ref. W904