

SECTION XX

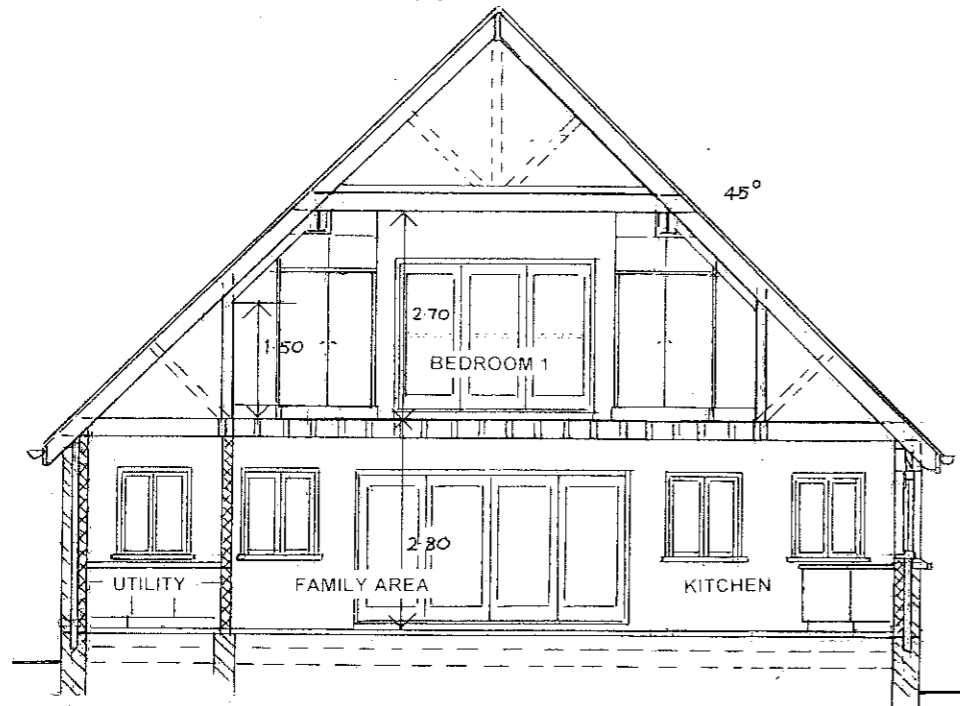

SECTION YY

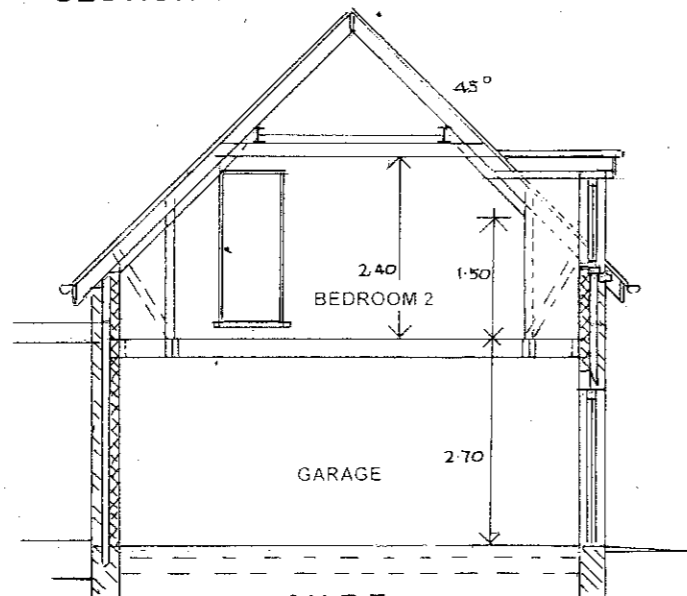

SECTION Z Z

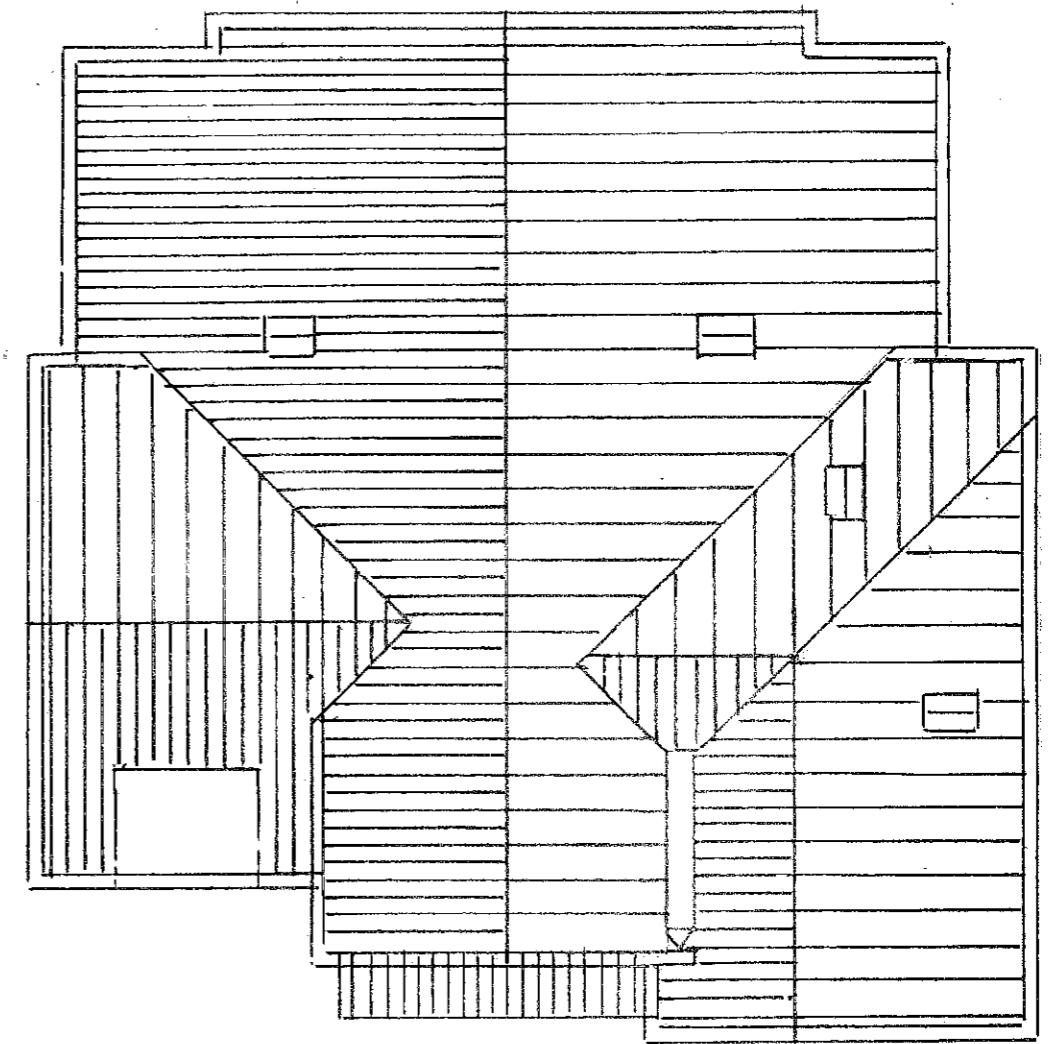

ROOF PLAN

Cycle and garden store

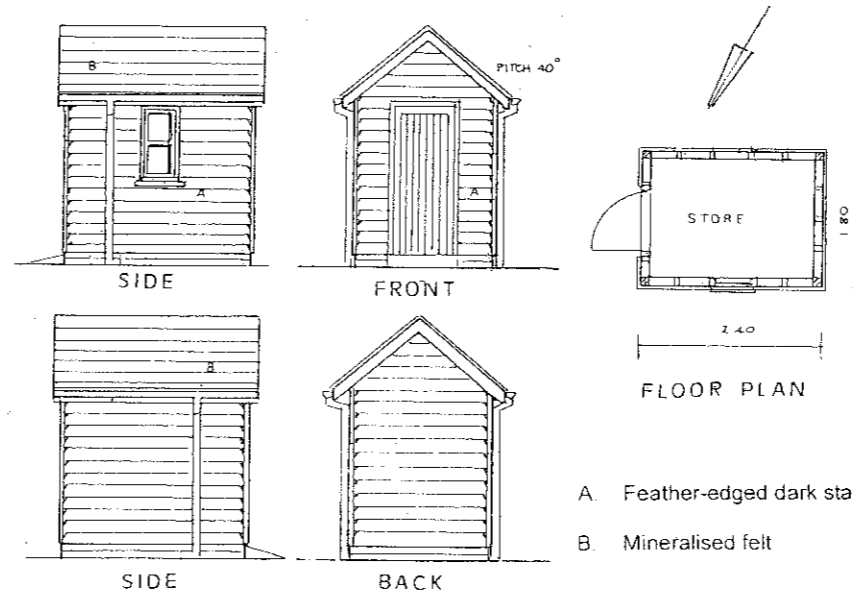

- A. Feather-edged dark stain boarding
- B. Mineralised felt

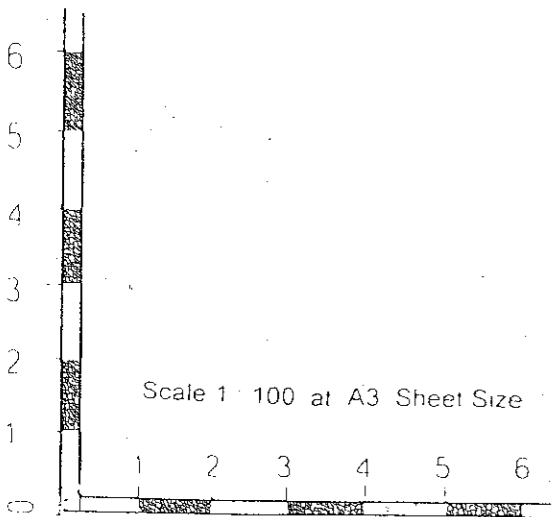

Proposed Dwelling with
Integral Garage ; Land
at Well Row, Bayford
SG13 8PX

Ivan J. Clarke & John W Barrett
10A High Street, Welwyn
Hertfordshire AL6 9EQ
Tel. 01438 712804
e-mail johnandivan@btconnect.com

Scale 1 : 100
Date : Aug.2023
Ref. W707