

GROUND FLOOR PLAN

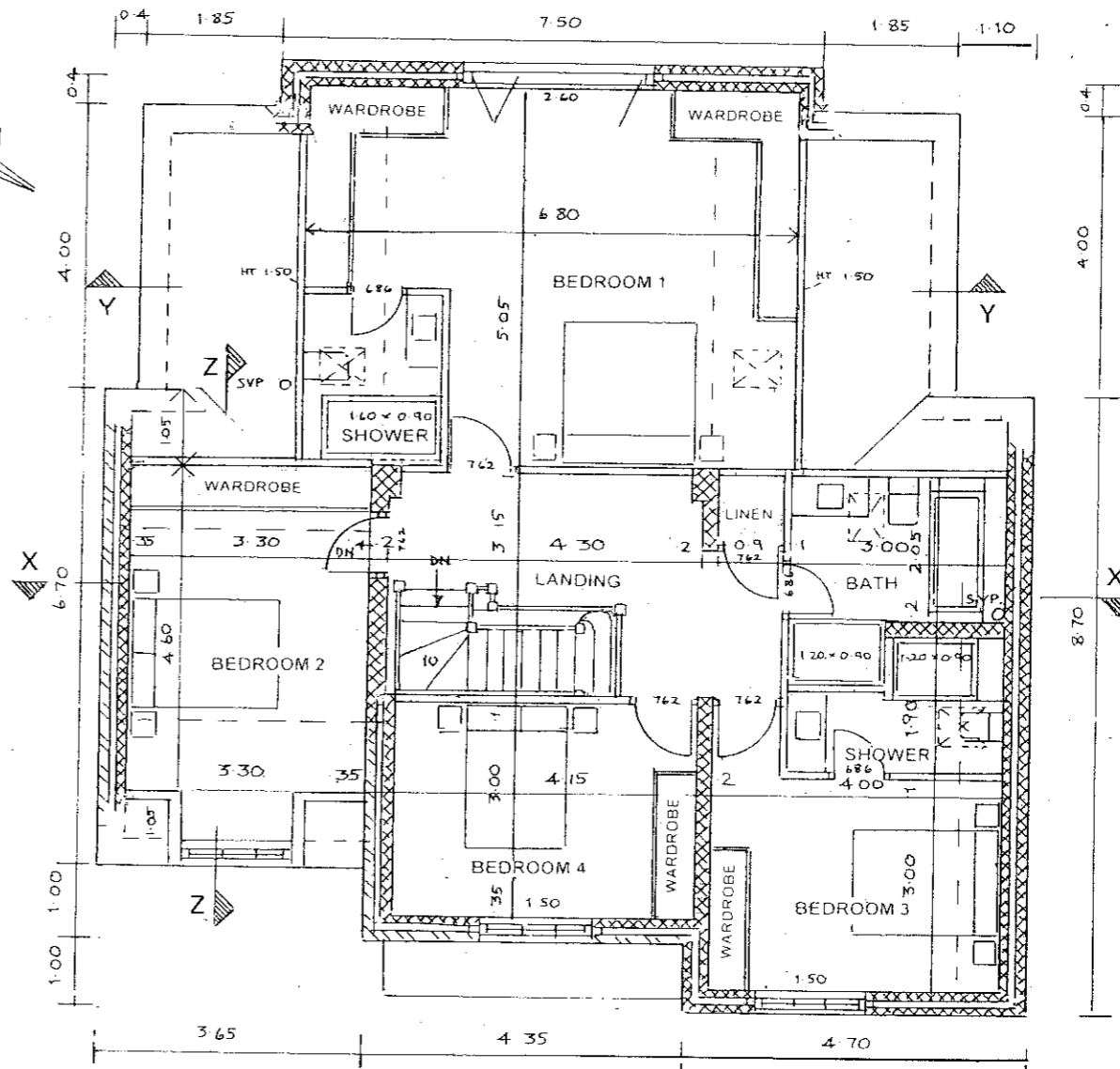

FIRST FLOOR PLAN

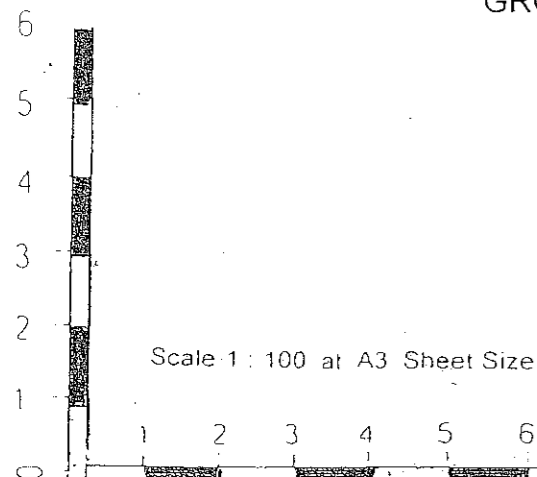

Proposed Dwelling with
Integral Garage ; Land
at Well Row, Bayford
SG13 8PX

Ivan J. Clarke & John W. Barrett
10A High Street, Welwyn
Hertfordshire AL6 9EQ
Tel. 01438 712804
e-mail johnandivan@btconnect.com

Scale 1:100
Date : Aug.2023
Ref: W706