

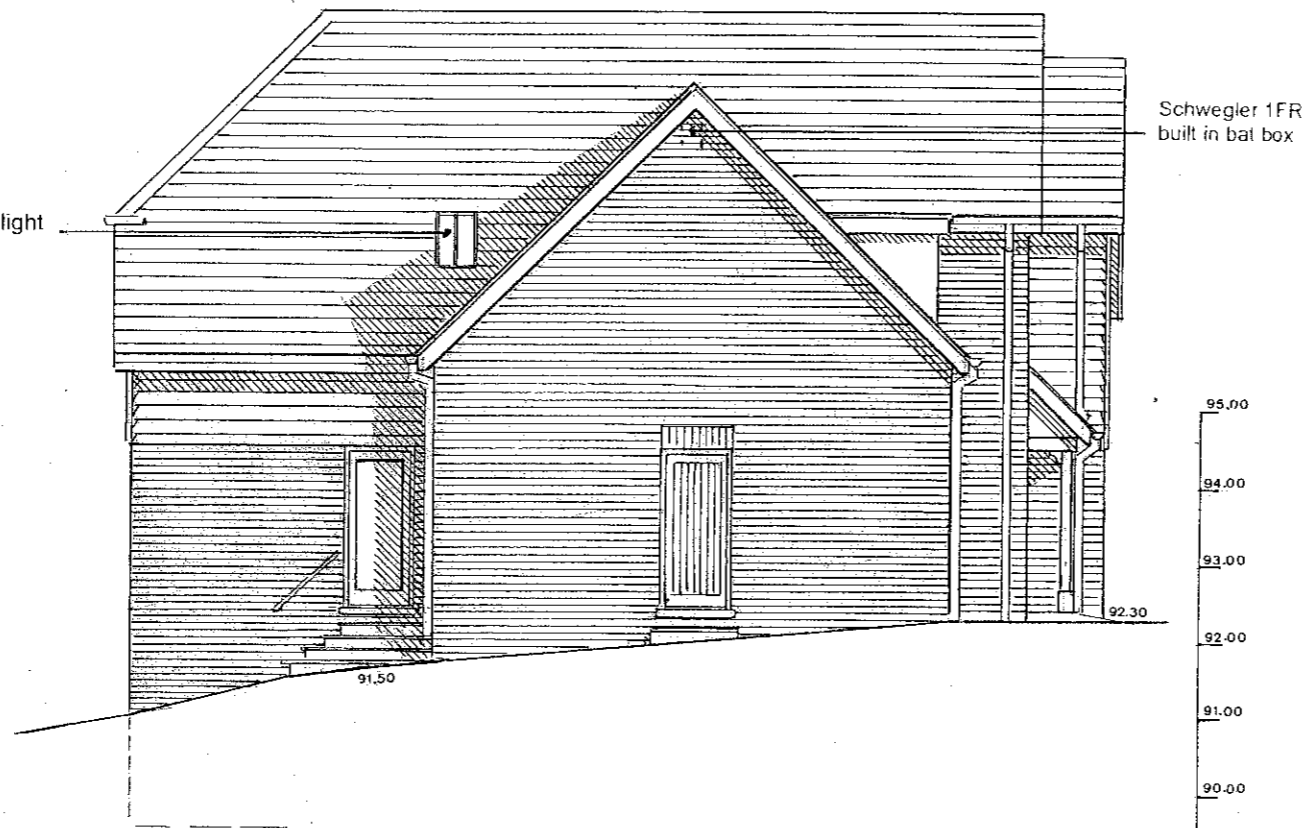

SOUTH WEST ELEVATION

- Roof :- Plain brown clay tiles
- Walls :- Soft red stock brickwork with areas of stained feather-edged boarding
- Fenestration :- Side hung casements and folding glazed doors
- Porch :- Natural oak posts, beam and brackets
- Front Door :- Timber vertically boarded door
- Dormer :- Lead clad cheeks and roof
- Skylights :- Low profile conservation lights
- Garage Door :- Stained timber up and over door



SOUTH EAST ELEVATION

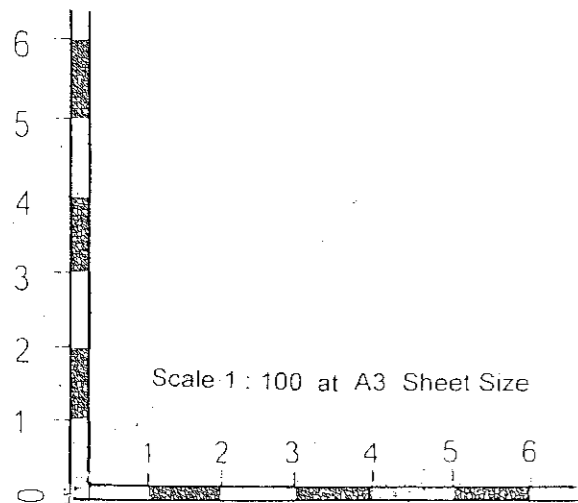

Proposed Dwelling with  
Integral Garage ; Land  
at Well Row, Bayford  
SG13 8PX

Ivan J. Clarke & John W. Barrett  
10A High Street, Welwyn  
Hertfordshire AL6 9EQ  
Tel. 01438 712804  
e-mail johnandivan@btconnect.com

Scale 1 : 100  
Date ; March 2022  
Ref. W905